DAILY, 5c—SUNDAY, 10c

COLONIST TELEPHONES
All Departments ..... E 4111
AFTER 11:30 P.M. AND BEFORE 8:00 A.M. AND SUNDAYS
News Desk ..... E 4509
Reporters ..... E 8309
Sports ..... E 7000
Social, Island News ..... E 0363
Circulation Mailing Room ..... E 0723

# The Daily Colonist.

THE OLDEST DAILY ON THE PACIFIC COAST—ESTABLISHED 1858

NO. 29—NINETY-THIRD YEAR | VICTORIA, BRITISH COLUMBIA, TUESDAY, JANUARY 16, 1951 | TWENTY-EIGHT PAGES

*The hospital insurance plan should not be unduly propped by taxes*

## Wind-Damage Sweeps Over City

Young Bros., greenhouse proprietors, suffered severe loss for the second straight Winter. Winds yesterday flattened two greenhouses on Shelbourne Street, and another on Ruby Road, damage totaling $23,000. Last Winter snow caused them $40,000 damage. There was no insurance.

P. W. Richards, 2744 Prior Street, a city detective, inspects hole in ceiling where his chimney used to be. Chimney came crashing down during yesterday's storm, landing on the chesterfield which about that time usually is occupied by Mr. Richards. Luckily, his routine was slightly behind schedule and he missed being on the chesterfield.

—Colonist Photos by Bud Kinsman and W. Atkins.

Debris in this picture is remains of new post office building scaffolding which crashed to street level before noon, sending pedestrians scurrying for safety.

# Near-Hurricane Causes Havoc; Loss Total Set at $75,000

## Buildings, Trees, Lines Hit By 72-Mile-an-Hour Gale

An estimated $75,000 damage was caused yesterday as a rampaging southwesterly wind of near-hurricane proportions crashed through the city, leaving behind it a wake of damaged buildings, uprooted trees, broken communication poles and smashed windows.

Reaching a peak of 72 miles an hour between 11 a.m. and noon, the wind came within two miles an hour of equaling Victoria's all-time record of 74 miles an hour set December 26, 1934.

Weather officials on Gonzales Hill said gusts reached speeds of 76 and 78 miles per hour—considered hurricane force by weathermen, who explained that winds of 75 miles an hour and over fall into that category.

Other storm stories and pictures on Pages 2, 3, 14 and 26.

### GREENHOUSES SMASHED

Biggest single loss was suffered by greenhousemen on Shelbourne Street and Ruby Road, where three greenhouses collapsed under the pressure of the wind about noon. Total damage has been estimated at $23,000. There was no insurance.

At Young Bros. Greenhouses, where two structures were smashed, nine men just escaped being inside when the crash came. Called by the cook for dinner, the last man had just closed the door when the large greenhouse caved in. At Burdon Greenhouses, Ruby Road, where one house was demolished, hundreds of dollars' worth of young tomato plants were ruined.

Edward Lum, assistant manager of the company which owns the greenhouses, said the same firm suffered a $40,000 loss last Winter when snow was the contributing factor.

Chief John Blackstock called out an entire shift of off-duty policemen to handle the myriad matters needing police attention.

Government Street pedestrians scurried for their lives away from the new post office building just before noon as tons of scaffolding crashed to the street from the force of the gale.

Some of the lumber scattered across to the east side of Government Street perilously close to stores. At least one car roof was crushed by falling debris. Luckily, no pedestrians were struck.

### "PEELED OFF"

An eye-witness said the scaffolding was "peeled off like so much paper." Workmen soon scampered up to the top floor of the structure and tied down remaining scaffolding with ropes. Police blocked off the street and motorists hastily removed parked cars from positions beneath the building. Nearby storekeepers said the scaffolding crashed down with the noise of a thunderclap.

Almost at the same time the gale lifted off the roof of an old building occupied by the Haida Paint Co., 1302 Wharf Street. The roof was flipped completely over and hung over the front of the building. A car parked outside and owned by manager George Hagen, received about $250 damage. Oddly enough, workers in the basement of the building didn't evene hear the roof take off.

### LINES BROKEN

Communication lines were dragged down by the flying roof and it was several hours before harassed linesmen had restored order.

About 90 minutes later, the W. H. Malkin Co. Ltd., 1252 Wharf Street, next door, lost two-thirds of its

Continued on Page 2

—Colonist Photo.

This car, owned by A. Walliser, Lagoon Road, Metchosin, was extensively damaged during peak of yesterday's storm when struck by falling poplar trees and lamp standard. It was parked on Douglas Street near Empress Hotel. Picture was taken just seconds after the crash. Walliser said he usually parked on Belleville Street. He "just happened" yesterday to park on Douglas Street.

## Telephone Service Disrupted

Yesterday's gale coupled with a heavy snowfall Sunday night has played havoc with telephone communications in Victoria and Up-Island centres.

B.C. Telephone Company officials said early this morning that more than 400 telephones were out of order in Victoria alone and that hundreds more were disconnected Up-Island.

Main trouble in the Victoria area was caused by the heavy wind that knocked down about 30 poles in town and an undisclosed number in the Saanich Peninsula.

### STILL WORKING

Three trouble-shooting gangs plus all available installation men worked frantically yesterday to try to repair the damage. They will continue today.

The main cable between Victoria and Vancouver was severed somewhere near Swarts Bay yesterday morning but was repaired a few hours later.

Heavy snow and falling trees combined to cut the main line to Nanaimo. It is expected to be repaired today.

Heavy snow east of Hope on the Mainland has knocked out all transcontinental circuits to the east. Calls are being re-routed through the United States.

## U.S. Troops Gain In Western Korea

TOKIO, Jan. 16 (Tuesday) (AP).—United States Third Division troops advanced unopposed today to within 25 miles of Seoul in West Korea. In the central sector, Allied forces made a planned withdrawal from the Wonju salient to straighten and shorten the defence line.

Armor-led reconnaissance forces of the Third Division drove four miles along the road from recaptured Osan to within five miles of Suwon. It was the continuation of the surprise advance in the west which gained up to 12 miles and recaptured three towns Monday.

Red troops began retreating north from Suwon Monday under attack by United States Fifth Air Force planes which killed or wounded many of the enemy.

The pullback south of Wonju to the east was disclosed today by the United States Eighth Army. For 16 days the United States Second Division, including French and Dutch troops, had held a horseshoe-shaped sector controlling a rail and highway network leading south from Wonju.

The Eighth Army issued a communique which said:

"Concluding the Wonju basin holding action, which cost the enemy thousands of casualties, United Nations troops have moved south to the defensive line established after the withdrawal from Seoul (January 4)."

The new line blocks the way to Taegu and other points in the old Pusan beachhead which the Allied forces held last Summer.

## U.N. Official Optimistic About Truce

LONDON, Jan. 15 (Reuters).—Sir Benegal Rau, leader of the Indian delegation to the United Nations and member of the United Nations cease-fire committee, said in an interview today that "things look a little more hopeful than at one time."

He added: "But I do not know exactly what the reactions of Peiping have been to the latest peace move."

Sir Benegal, who arrived here today from New York, said he came to London to give Prime Minister Nehru a general background of the situation. He will stay here two or three days, go to Paris and then return to the United States.

Nehru attended the Commonwealth Prime Ministers' conference here last week.

## Council Declines to Act On Reeve's Qualification

After receiving the municipal solicitor's advice, Esquimalt Council last night declined to act on a ratepayer's demand that the council deal with the matter of Reeve A. I. Thomas' qualifications to hold office.

In a letter to the council, Mrs. Marjorie Borden, 943 Forshaw Road, said:

"I have previously stated that the title searches of Esquimalt properties of Albert Isaac Thomas just do not coincide to the letter of the law as in Section 20 of the Municipal Act regarding registered ownership of land or lands, and the improvements within the municipality of value as assessed on the last revised assessment roll of $500 or more, over and above all registered judgments and charges.

### "CONTINUOUSLY?"

"Isn't it necessary that they should coincide when his nomination papers were filed, and continuously through his term of office?

"I now demand that this matter be dealt with as officially, speedily, justly and impartially as the recent case of Roy Whittle."

When this item came up on the agenda, Reeve Thomas vacated the chair and Councillor A. C. Wurtele took over.

Municipal Solicitor G. H. Sedger advised the council that the "subject matter of Mrs. Borden's letter is not one that might be dealt with by the municipal council."

"I understand then that we have no power to deal with the matter?" asked Councillor J. E. Carey.

### "MIGHT NOT"

"It doesn't say that," replied Councillor James Bryant. "It says we might not."

Councillor W. H. Dallaway, who said he had taken "considerable abuse" over the matter, said he had sought legal advice and found the council had no power to deal with it.

On motion by Councillor G. R. Guillemaud, it was unanimously decided to receive and file Mrs. Borden's letter and inform her of the solicitor's advice and the council's action.

Reeve Thomas made no statement.

### Nootka "Takes Over"

## Sioux Sailing for Home Loaded With Messages

A JAPANESE PORT, Jan. 15 (C.P.).—The Canadian destroyer Sioux is on the way home loaded with messages after cheering her replacement, the Nootka, into United Nations' service in Korea.

She is due in Esquimalt, B.C., early in February.

A rousing welcome greeted the Nootka when she arrived here Sunday, completing a 12,500-mile voyage that began at Halifax November 25.

### LOUDEST CHEERS

The loudest cheers came from the Sioux for the Nootka's arrival meant that the Sioux would be free to return to Canada after more than five months of duty in the Korean theatre.

As the Nootka approached this base in South Japan, the Sioux proceeded outside the harbor entrance to await her. The crew of the Sioux massed on deck and when the Nootka hove in sight, cheered her loudly.

Then the Sioux led the new arrival into harbor, where the Nootka was welcomed also by the Cayuga and Athabaskan.

It was the first time in two months that the Cayuga, Sioux and Athabaskan had been in port together, and the Nootka's arrival swelled the team.

Every officer and man in the Sioux became a bearer of messages for the wives, parents, families and sweethearts of those remaining in the war area.

## Inside Today


| | Page |
|---|---|
| Caddy Hit by Boat | 2 |
| Esquimalt Council | 27 |
| ★ ★ ★ | |
| Bobby Sox | 19 |
| Classified | 17 |
| Comics | 24 |
| Crossword | 10 |
| Culbertson on Bridge | 13 |
| Editorials | 4 |
| Financial News | 12 |
| Interpreting the News | 5 |
| Life's Like That | 20 |
| Local News | 3, 27 |
| Louella Parsons' Column | 13 |
| Marine News | 26 |
| Observation Car | 4 |
| Oddities | 5 |
| Patterns | 10 |
| Radio Programs | 17 |
| Serial Story | 10 |
| Social | 8, 9 |
| Sport | 15, 16 |
| Sunrise and Sunset | 10 |
| Television | 17 |
| Theatres | 13 |
| Tides at Victoria | 10 |
| Tom Taylor's Column | 4 |
| Uncle Wiggily | 12 |
| Vancouver Island News | 25 |


### Writer Joins "Drop"

## Planes Supply Bandit-Hunters

By H. T. MATSON

KUALA LUMPUR, Jan. 2 (By Airmail).—Operation Air Drop or just "Drop" is the method of dropping supplies, mail, etc. onto the various camps hidden deep in jungle, manned by men who stay in them for weeks at a stretch, patiently, monotonously, hoping to kill, capture or starve out the Malayan bandits.

A normal Drop takes from three to four hours—dependent upon weather and on how difficult it is to detect a certain camp. The average load dropped weighs about 650 pounds and contains 24-hour rations, cigarettes, clothing, daily newspapers and any specialties that may have been requested by radio for any camp.

Air Headquarters Malay, stationed at Kuala Lumpur, maintains these Drops on a 24-hour basis, and the "F.E.A.F." (Far East Air Force) men who fly them in the ever-reliable Dakotas go through the motions with a nonchalance that makes a novice sweat with envy.

Due to weather generally being clear in the morning Drops customarily take off early, and at 7:30 this morning a Dak was airborne, flying south at 5,500 feet with a crew of three, plus one lieutenant, one corporal and three men of the R.A.S.C. to tip the Drops on target.

Weather was perfect, and presently the pilot, Flt.-Lieut. Flemming, pointed to the temperature needle, showing 20 degrees above, which at 5,500 feet should give you some idea of what heat really means in Malaya. A little while later, the co-pilot told me to take over his seat for the next half hour. In a trice, your correspondent himself became co-pilot, and thenceforth smug was the word as he counted instruments, talked to the pilot over the inter-com, searched the country down below for bandits—saw a couple of wild pigs in a clearing when we dropped down to 2,500 feet—believe me, that 30 minutes as co-pilot was pure "cake" and sad was I when Sgt. Chater thumbed me up and out, and squirmed back in to take over.

Getting close to a target, pilot and co-pilot began scanning the ground for smoke and the colored sheets laid out for observation. For several minutes we circled and banked at about 500 feet, then the pilot shouted through the earphone headgear, "I can hear them now. We're getting pretty close." I watched tensely for a minute or so, then suddenly the pilot pointed to smoke spiraling up from the matted stuff below. More smoke followed, then two more circles, then a signal buzzed to the crew poised by the open door—then brave—and out somersaulted the load. Parachutes instantly billowed into round descending white clouds, then the plane made its last circle to send and receive waves from the Cameronians below—all's well and on to the next camp.

Now it happened that the men on the ground at Drop Two were possibly a little bit off form. For at least 20 minutes we buzzed and

Continued on Page 2

## The Weather

### FORECAST

Victoria City — Cloudy and cool. Intermittent rain and snow mixed in morning, changing to rain by noon, with occasional showers in afternoon and evening. Winds light, then southeast, 25 m.p.h. in morning, shifting to westerly, 25 m.p.h. in afternoon.

High Today—42

Precipitation Yesterday — 1.04 inch.

Sunshine Yesterday — 1 hour, 36 minutes.

### COLONIST READINGS

| | Min. | Max. |
|---|---|---|
| Downtown | 33 | 52 |

### TEMPERATURES

| | Min. | Max. | Precipitation |
|---|---|---|---|
| Halifax | 21 | 50 | 1.67 |
| Montreal | 17 | 33 | .25 |
| Toronto | 21 | 34 | .39 |
| Winnipeg | 3 | 17 | |
| The Pas | —1 | 16 | |
| Regina | —16 | 11 | |
| Saskatoon | —9 | 21 | |
| Prince Albert | —16 | 14 | |
| Lethbridge | 8 | 41 | |
| Calgary | 11 | 35 | .02 |
| Edmonton | 3 | 23 | .06 |
| Penticton | 28 | 48 | .12 |
| Vancouver | 32 | 48 | .30 |
| VICTORIA | 33 | 45 | 1.04 |
| Kimberley | 15 | 36 | .05 |
| Cranbrook | 23 | 41 | .71 |
| Prince Rupert | 31 | 37 | .75 |
| Prince George | 17 | 38 | .12 |
| Whitehorse | —23 | 17 | .08 |
| Seattle | 31 | 49 | 1.06 |
| San Francisco | 45 | 56 | .38 |
| Chicago | 25 | 32 | |
| New York | 39 | 46 | .02 |

## Long-Sought Desperado Captured

—AP Wirephoto.

Missouri badman William E. Cook, suspected slayer of eight persons and object of widespread police search in three countries, is shown in office of police chief of Tijuana, Mexico. He was captured 300 miles south of Tijuana yesterday.

# Planes Supply Bandit-Hunters By Neat "Drops" Over Jungle

Continued from Page 1

banked over the place where smoke and colors should have been laid on, but nothing but dark, thick, dismal jungle rolled below. Fed up, the pilot headed for Drop Three, signaled back to H.Q. re Drop Two, and negotiated a perfect move on Three. By this time H.Q. had aroused the dilettantes at Two, who when we returned were sending smoke up in double quantities.

This time the load curled down toward the smoke, and on the final circle, at about 200 feet, 680 pounds of news and fodder landed in the middle of a bunch of men who were none too popular with their airborne colleagues.

"That happens now and again," Flt.-Lieut. Flemming commented tersely. "Would have served those shockers right if we had left them to moan for a day or so. Oh well . . ." the pilot shrugged it off, then brought the ship's nose up and set north for the final.

Now what about the men who do the dumping? About five minutes away from the target, they slide the load just flush with the open door and tie the chute-strings to a trip-bar. Then, with broad belts around their midriffs and tether ropes anchored to the floor, they crouch, clinging to the load, and wait for the buzzer. Circling low, and always at a steep bank, the plane bumps and bounces like a ball on hard-pan, and often almost enough to launch the load prematurely. But that's what the R.A.S.C. crew doesn't permit. So they cling and tug back, and press down and swing left or right—timing's the thing—hang on, boys—hold it, hold it—then, "Bzzzzzz," and a bunt and a heave, and away the "doings" goes.

It's a hit, and a right good show! The pilots who make those drops are tops. So are their crews. A miss isn't ever thought about. Those bundles must land on target—or else—but from all accounts, an "else" is virtually unknown.

That's how they do it; do it daily; and do it in a style that is masterful and smooth.

# T.C.A. Brings St. Laurent From Iceland

OTTAWA, Jan. 15 (CP)—Prime Minister St. Laurent, hurried by engine trouble, left tonight by Trans-Canada Air Lines North Star aircraft from Iceland for Canada.

An R.C.A.F. spokesman said the Prime Minister is expected to arrive at Dorval Airport at Montreal about 7:10 a.m. E.S.T. tomorrow. He will be picked up there by an R.C.A.F. Dakota aircraft and brought to the capital.

The Air Force spokesman said no further details were available. It was not known here whether the T.C.A. plane was on a regular flight from the Continent.

The Prime Minister, returning from Commonwealth Prime Minister talks at London, was forced to land at Keflavik Airport—about 35 miles southwest of the Icelandic capital of Reykjavik—early today when trouble developed in the No. 3 engine carburetor of a big R.C.A.F. DC-5 transport plane.

During his brief stay in Iceland Mr. St. Laurent paid an informal visit to the Icelandic Government.

# Soldier Hurt In Train Leap

REGINA, Jan. 15 (CP)—A 19-year-old Special Force soldier leaped from a fast-moving Canadian National Railways troop train near Waldroon, Sask., early Sunday. He spent more than six hours in below-zero weather clad only in light underwear.

Rifleman Robert Gourd, of Montreal, said he leaped because he had a nightmare of a second Canoe River disaster.

## "Touche!" She Cries, Routs Thug

NEW YORK, Jan. 14 (AP).—A pair of sword-wielding 60-year-old women routed two armed holdup men Friday night while the husband of one looked on in awe.

Police said Henry Schmalz, 62, his wife and Mrs. Frances Dauch were accosted by two men after leaving the Brooklyn Masonic Temple. The two ladies were carrying their ritual swords.

One assailant grabbed Mrs. Dauch's purse and she lunged forward with her sword. She later was quoted as claiming a "touche!"

Mrs. Schmalz when "en garde." The two men fled, firing one parting shot. The bullet grazed Mrs. Schmalz' leg.

The admiring Schmalz took his wife home after she was treated.

# Taft Declares Cease-Fire "Surrender"

NEW YORK, Jan. 15 (AP).—Senator Robert Taft tonight attacked the United Nations' cease-fire plan for Korea as "the most complete surrender to which the United States has ever agreed."

The cease-fire plan calls for the withdrawal of foreign troops from Korea and a four-power conference of the United States, Britain, Russia and Red China to discuss admission of the Chinese Communists into the United Nations and the fate of Formosa.

Formosa now is held by the Chinese Nationalists and is guarded against invasion by the U.S. Seventh Fleet.

"TRAGIC ERROR"

"The acceptance by our confused State Department of the U.N. cease-fire plan is another tragic error in our Far Eastern policy," Taft said. "We obtain nothing except the right to make a withdrawal, which we apparently could make ourselves if we decided to do so.

"This is the most complete surrender to which the United States has ever agreed. It encourages aggression, and it is only a question of time before the Communist armies, released by the cease-fire in Korea, and the hamstringing of Chiang's (Nationalist) army, will march on down into Indo-China and Southeast Asia."

THOUSANDS ENJOY "MAGIC FIRE"

No other solid fuel has earned the popularity of Gasco Briquets. This MAGIC Man-Made Fuel ends furnace and sahcan drudgery. They are all heat and no ash and the next thing to automatic heat.

Although these briquets cost a little more per ton, they cost no more to use. This magic man-made fuel saves because there is no ash, because it burns 15% to 30% more efficiently than other solid fuels, because it contains more measured B.T.U.'s (heat units) than any other solid fuel.

You pay no money for ashes, and you get heat from every particle of briquet. That's why thousands of Victoria home owners say "Gasco Briquets cost less to use."

Phone Victoria Wood & Coal Co., G 2441, 217 Pemberton Bldg.

FOR DEPENDABLE TRANSPORTATION—be Specific . . . say UNION PACIFIC

UNION PACIFIC RAILROAD

ALL-ROOM SLEEPING CAR between Seattle and CHICAGO connecting with Streamliner "CITY OF PORTLAND" NO CHANGE EN ROUTE

No faster train service to Chicago . . . earliest arrival . . . no extra fare. Also, reserved reclining coach seats with latest improved leg rests. Lounge cars and wonderful dining car meals.

DAILY SERVICE—LOW FARES

| | | Example |
|---|---|---|
| Lv. Seattle | 12:30 p. m. | Friday |
| Lv. Portland | 5:30 p. m. | Friday |
| Ar. Chicago | 11:30 a. m. | Sunday |

We'll help plan your trip
"Travel-shop" Monday through Friday at our conveniently located CITY TICKET OFFICE
1300 Fourth Avenue at University Phone ELiot 2018 Seattle, Washington

UNION PACIFIC RAILROAD
ROAD OF THE DAILY STREAMLINERS

WHAT COUNTS:

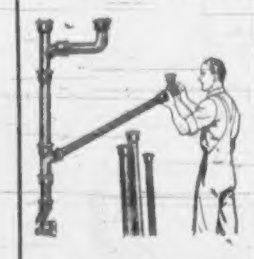

Back of the walls, beneath the floors, is where a first-class plumbing job starts! That is where it continues to serve, reliably, year after year. We are known for the quality of our rough-in-installations. That out-of-sight part of any job that means SO much!

C. J. McDOWELL
Plumbing & Heating Ltd.
1000 Douglas St. E 4138

# Havoc Follows Near-Hurricane

Continued from Page 1

roof, raising the total damage to the two buildings to thousands of dollars.

There was no damage to perishable stock in the Malkin's warehouse, but a firm official asked to estimate the damage, merely said it was "plenty."

When the roof departed from the rest of the building, it knocked off tons of brickwork which crashed to the street. Three trucks and several employees had left the exact spot "only seconds before," said an official, who said the men would have been crushed by the falling material. As it was, a car owned by an employee, Fred Baird, was damaged.

BUSINESS GOES ON

For both the Wharf Street concerns, however, it was "business as usual," but mostly by the back door, as firm officials took no chances in letting customers walk under the shaky front sections.

Police re-routed traffic around the area, which had all the appearance of a bombed-out section in the heart of London.

During the peak of the gale, fire trucks careened through city streets as numerous chimney fires broke out all over the city. No house fires started.

Hard-working linemen, who will be striving for a long time to restore normal operations, said the day was "a nightmare—one which won't soon be forgotten."

Countless store windows were blown in, but no injuries from flying glass were reported.

Police stood guard over fallen, burning wires throughout the city. Sergeant Wally Andrews, who was on duty in the charge office, received telephone calls, sent radio messages and gave instructions to rushed policemen at a frantic rate.

Police received only one ambulance call, and that was to Fort and Douglas Street where 75-year-old Mrs. Anne Caddell, 212 Wilson Street, had been blown down by the wind. She was taken to Royal Jubilee Hospital with head injuries.

Many a fine old tree fell victim to the wind and almost as many rickety communication poles. A chimney crashed into a house occupied by P. W. Richards at 2744 Prior Street. Flattened fences were reported all over the city, and shingles were blown off roofs.

RADIO TROUBLE

[illegible] suffered difficulty at times in staying on the air. The roof blew off CKDA's transmitter hut at Cedar Hill. Transmitter towers, however, weathered the storm.

A tree crashed through a car on Douglas Street, near Belleville Street. A house owned by G. K. Sammon, 1047 Bewdley Avenue, Esquimalt, was straddled by two large trees, but not damaged to any great extent. On dozens of streets, communication poles leaned at crazy angles.

Floodlight poles at Royal Athletic Park swayed from side to side in a menacing manner, and one light pole on Pembroke Street crashed to the ground. Bleachers in the park were reported shaken by the gusts.

B.C. Telephone and B.C. Electric switchboard operators were flooded with hundreds of calls during the storm's peak.

TREE HITS HOME

A tree crashed onto the Cordova Bay home of Mr. and Mrs. George Ross. A barn owned by Walter Poison was sliced in half when struck by a falling tree. Three tall poplar trees on Esquimalt Road, near the business section, toppled. At 2943 Bridge Street the gale blew away a part of a building.

## Storm Sidelights

A large radio aerial above the Airlines Coffee Shop on Government Street was blown over and [illegible] before a large mobile crane was called to the scene to lift it back on the roof.

* * *

City Parks Department suffered storm losses which will total more than $1,000.

The wind blew down 150 feet of fence at Macdonald Park. In Beacon Hill Park 11 trees were uprooted. They smashed eight park benches.

Two trees were reported down on city boulevards.

In Royal Athletic Park the wind shoved the west side bleachers about 20 feet into the sports field.

* * *

The storm also left its mark on the animal population. On Durrance Road, Saanich, a cow was killed by a falling tree and at Mount Newton Crossroad two dogs were killed by a live wire.

* * *

It was reported at the Greater Victoria School Board meeting last night that a youngster at Willows School was injured in the thigh by a piece of flying glass during the storm.

He was taken to hospital for a checkup but Municipal Inspector J. F. K. English said there was "nothing of any consequence" to the injury.

* * *

Dairy farmers in Central Saanich are complaining about cramped hands. Electric milking machines were useless when falling trees cut off power. The cows all had to be milked by hand.

* * *

Three-year-old Clifford Vassey of 739 Middleton Street narrowly escaped injury or possible death when a huge 70-foot tree crashed on a barrel in which he had been playing in a few minutes earlier.

FRUIT-A-TIVES MAKE YOU WELL KEEP YOU WELL

Get relief from constipation—indigestion. Positive results from FRUIT-A-TIVES proven by tens of thousands. FRUIT-A-TIVES contain extracts of fruits and herbs.

3-PIECE
STERLING SILVER
DRESSER SETS
MATCHING ACCESSORIES
$32.00

DE VILBISS Original
PERFUME SPRAY
$1.50 to $4.95

F. W. Francis LTD. DIAMOND MERCHANTS
1210 Douglas St.

BUDGET TERMS
Watches
Diamonds . . . Silverplate
Sterling Silver . . Jewelry
20% Down, Balance Six Months

"The Four Securities"
. . . and how one great business helps provide them for Canadians

1. Security for Wives and Children. To a good father, the most important kind of security is that which provides enough income for his family in case he dies prematurely. That is why today most Canadian fathers have life insurance. It offers the easiest, surest way to protect dependents.

*A total of $85 million was paid out in death benefits last year by the life insurance companies in Canada. For many widows and children this money brought desperately needed security.*

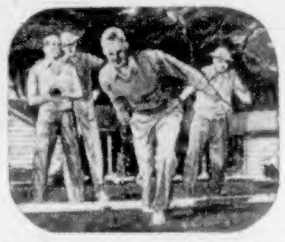

2. Security for Later Years. Every worker must retire from his job some day. And, for most people, life insurance has proved the easiest way of providing income for that day of need. Life insurance is flexible, too. It meets the needs of millions of people whose financial problems and living standards vary greatly.

*In 1950, a total of $145 million was paid to living policyholders! This money helped thousands of people to retire comfortably, travel, and make many other dreams come true!*

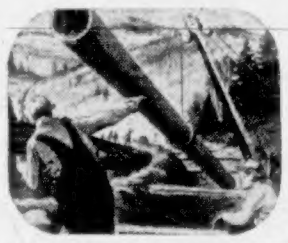

3. Security of a Job. To earn the money which provides all other kinds of security, a man must have a job. Life insurance helps create jobs — by investing policyholders' money in securities which finance the building of new schools, highways, power plants and other public works and vital industries.

*Life insurance companies invested more than $200 million in ways which brought progress and the security of jobs to Canadians from coast to coast during 1950!*

4. Security of a Home. Most Canadians own their own homes. In this way they enjoy the double security of an investment and freedom from house-hunting problems. Many of these homes have been built with money invested on behalf of policyholders by life insurance companies.

*Last year, many millions of dollars were invested in mortgages on homes by the life insurance companies in Canada. These investments made it possible for thousands of families to enjoy added security.*

• In these four important ways, Life Insurance helps Canadians in every walk of life to face the future with greater confidence. *It is the nation's greatest single source of personal financial security for today and tomorrow!* Each year this great business has grown with people's needs. And today, the more than fifty life insurance companies in Canada look forward to serving an even greater number of policyholders in 1951!

*Your Ambassador of Security.* Thanks to the helpful services of the trained life underwriter, almost 300,000 new policyholders in 1950 have the security which can be provided only by life insurance.

*Today nearly 5 million policyholders own life insurance totalling 15¾ billion dollars!*

A report from
The LIFE INSURANCE COMPANIES in Canada
and their Representatives

WORKING FOR NATIONAL PROGRESS . . . BUILDING PERSONAL SECURITY

JANUARY Sale
CONTINUES
RAYON PANTIES 49¢
FLANNELETTE GOWNS—Reg. 2.95 ... 2.49
FLANNELETTE PYJAMAS—Reg. 3.95 ... 3.29
WINCEYETTE PYJAMAS—Reg. 4.95 ... 3.89
B. M. Clarke LIMITED 711 YATES STREET

Reports in Medical Journals state
DUKE-FINGARD
Inhalation Treatment has
CURED
Asthma, Bronchitis, Allergies, Sinusitis and other Respiratory Ailments.

Invisible Vapour Brings Instantly Noticeable Results

INHAL-IT's Medicated Vapours quickly and effectively free you from congestion and the misery of sneezing, coughing, choking, and will make you feel better immediately!

Too good to be true? Indeed not! Read this excerpt from the "Medical Press and Circular," a report by Professor D. F. Fraser-Harris—"*All the following cases have been cured by the Fingard treatment: common cold, bronchitis, bronchial asthma, bronchiectasis, sinusitis . . .*"

And this—an excerpt from a letter to the "British Medical Journal" by Sir Harold Fawcus, Hon. Physician to the late King George of England—"*Asthma cannot be cured in a day, a week or a year, either by drugs or by operations but it can be cured by* (Duke-Fingard) *Inhalation treatment lasting several weeks . . .*"

Many other Medical Reports from Great Britain, Canada and the United States are available on request to this company. (Address below).

inhal-it Medication now Available for Home Treatment!
The same medication used in the hospital treatment, referred to in above reports, is now available with the new INHAL-IT Electric Home Inhalator. It banishes all symptoms of Asthma, Bronchitis, Sinusitis, Head Catarrh and Common Colds.

DUKE-FINGARD
inhal-it
MEDICATION AND ELECTRIC HOME INHALATOR

$7.95

Get on the road to Recovery Today!

Use of INHAL-IT, in the comfort of your home, is simplicity itself. Just plug in the Electric Cup and inhale the medicated vapours according to directions. INHAL-IT works fast . . . even the first few inhalations make a remarkable difference. In fact, "the results are well-nigh unbelievable," according to the late Professor D. F. Fraser-Harris, Special Lecturer, Academy of Medicine, Toronto. Another well-known Canadian physician (name on request) writes: "*Actually, she (the physician's own daughter) responded more quickly to the cup than to the big machine . . .*" And still another physician (name on request) states: "*The cures appear to be as effective from the small cup . . .*"

SATISFACTION GUARANTEED
*The INHAL-IT Medication is guaranteed to be identical with that used in Duke-Fingard hospital inhalation treatment and endorsed by leading physicians.* Try INHAL-IT yourself according to directions and if you aren't completely satisfied, your full purchase price will be refunded!

*No harmful effects,* whether in adults or children, have ever been observed in any case treated, and in many instances treatment was used for hours at a time over a long period. Why wait—try the easy home treatment now and

INHAL-IT JUNIOR 75¢ POCKET INHALATOR

ask for inhal-it AT ALL DRUG & DEPT. STORES

# Waves Pound Seawall; Linemen Give Stellar Performance

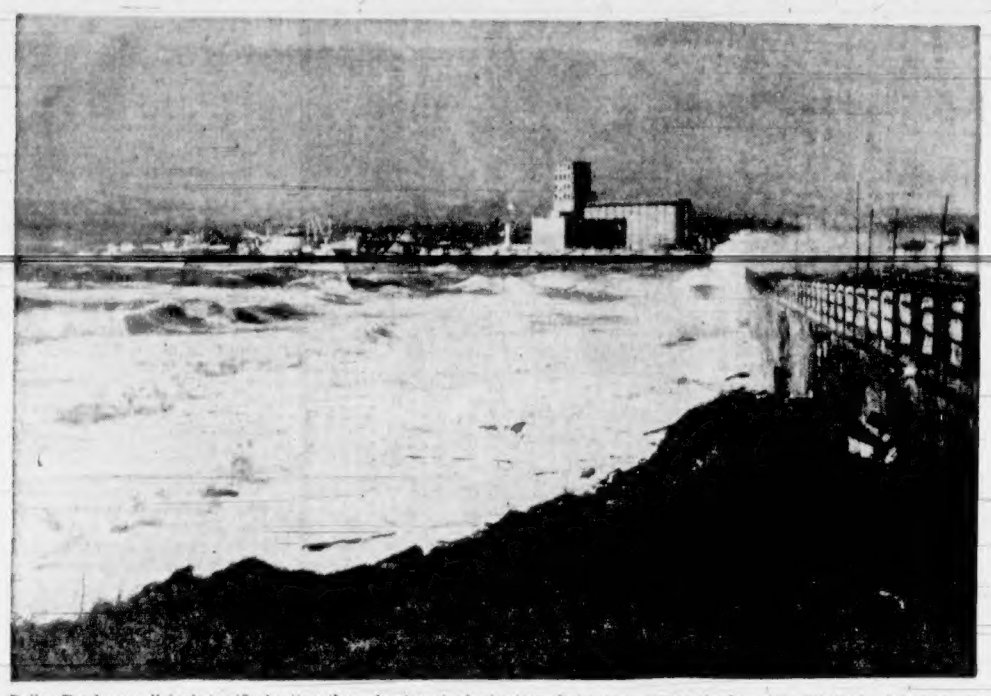

Dallas Road seawall took terrific beating throughout yesterday's storm but was undamaged when gale subsided. Hundreds of Victorians went to seashore to watch ferocious seas cascade high into air. Spray scattered across Dallas Road to nearby houses and driftwood littered street.

—Colonist Photos by Bud Kinsman and W. Atkins.

Rugged linemen held spotlight in many parts of city as storm played havoc with communications. In above picture, lineman climbs leaning pole to restore order.

# Around Town

With Additional District News on Page 27

## More Scarlet Fever in City Than Year Ago, Says Officer

The incidence of scarlet fever in the city is higher now than it was at the same time last year, Dr. J. L. Gayton, medical health officer for Victoria and Esquimalt, reported last night.

Questioned regarding numerous reports about the proportions of the disease, Dr. Gayton said it was not of epidemic proportions. He added that the incidence for the entire province is higher now than at this time last year.

Dr. Gayton said no new cases of the disease had been reported in the city during the past few days.

Citizens should consult their own doctors at the first sign of a sore throat and rash, he advised.

He said there was no practical method of immunization against scarlet fever.

* * *

**CANARIES WIN**

A total of 374 birds were entered in the Vancouver Canary Club contest which ended January 13, it was announced yesterday.

Victoria winners in the Mainland contest include:

Mrs. W. Cross, 720 Selkirk Avenue, novice, any age class, first and second with four special in gluck. Total of 34 entries in class.

Mr. and Mrs. Len Skelton, 610 Judah Street, amateur class, young birds, second and third in teams; fourth, fifth and sixth in single bird. Total of 86 entries in class.

* * *

**DRIVER FINED**

John Faull, 1406 Ryan Street, was fined a total of $70 on two driving charges in Esquimalt Police court, yesterday.

Magistrate H. C. Hall fined the driver $35 after finding him guilty on a charge of failing to remain at the scene of an accident. Faull was fined a similar amount after pleading guilty to a careless driving charge.

Ivan Henry Townie, charged with retaining 61 dozen bottles of stolen beer, elected trial in a higher court and was remanded to January 22 at 2:30 p.m. for a preliminary hearing.

* * *

**BOARD NAMED**

Elected to the board of managers of the B.C. Protestant Orphans' Home during a recent meeting were W. E. Staneland, R. H. Shanks, R. Hall, J. Worthington, R. Hayward, Sr., J. W. Jones, Major H. B. Hunter, E. Williams, Canan G. Biddle, D. S. Tuck, E. H. Pope and C. W. Pangman.

* * *

**OFFICIALS APPOINTED**

Andrew Moran, Sidney, has been named a member of the board of management of Rest Haven Hospital and Sanitarium by Provincial order in council. He replaces the late Colin C. Cochran.

Oscar Thulin has been named for two years to the board of Lourdes Hospital, Campbell River.

* * *

**GREATHED ELECTED**

Rear Admiral B. W. Greathed, C.B., was elected president of the Naval Officers' Association of Victoria for 1951 at the organization's annual general meeting, held recently at H.M.C.S. Naden.

Others chosen were Lieut.-Cmdr. M. A. W. Bridgman, R.C.N. (R), vice-president; Capt. F. G. Hart, R.C.N., secretary; Paul Fecteau, R.C.N., treasurer; Lieut.-Cmdr. V. G. Pinhorn, R.C.N. (R.), A. M. C. Kenning, R.C.N. (R.), H. S. MacDougall, R.C.N., F. Dudley Wickett, R.C.N. (R.), and Lieut.-Cmdr. J. R. Genge, R.C.N. (R.), executive members.

Rear Admiral Greathed succeeds Capt. J. M. Grant, C.B.E., as president of the association.

* * *

**APPLY FOR ZONE**

Radio Specialties Ltd. yesterday applied to the city for a loading zone in front of company premises at 546-A Johnson Street.

* * *

**PLAN HOME FOR AGED**

An application was made to the city yesterday for permission to convert premises at 1322 Rockland Avenue into a home for the aged. The property was the former home of Miss Kathleen Agnew.

* * *

**FIRE**

City firemen extinguished a fire in a rooming house at 67 Menzies Street at 2:58 a.m. yesterday. Damage was caused to the ceiling of one of the rooms but was not extensive.

At 10:27 p.m. Sunday, firemen were called to 1324 Point Street where woodwork around a fireplace was reported to be burning.

* * *

**MAN SOUGHT**

Ronald Trann, 45, believed to be living in Victoria or Vancouver, is being sought by his relatives in Chesterville, Ontario, according to the R.C.M.P.

His family want him to return home immediately because his brother, Angus, is dying, an R.C.M.P. official said.

**SHARED OUT**

Seignories in old French Canada were subdivided among feudal tenants whose holdings averaged 100 to 400 acres.

**WHO'S ZOO**

The famous zoo at London, England, had a record total of 3,013,000 visitors in 1950.

## B.C.E. Trouble Crews Hard Pressed by Storms

Weary trouble-shooters on the B.C. Electric were still hard at work early this morning repairing damage caused by two storms that hit Southern Vancouver Island in 24 hours.

Meagre reports trickling into The Colonist late last night revealed that a snowstorm and silver thaw had hit the Shawnigan Lake area about 2:30 a.m. yesterday.

First indication of the snowstorm was a report from Joseph Casey, B.C.E. line superintendent, who took a repair crew into the area early Monday morning.

"The wires were as thick as your wrist with the heavy load of ice and the snow was about ten inches deep," the weary line chief declared.

He said he hoped to have all Up-Island repairs completed by midnight last night.

**ALL OVER AGAIN**

"We just got that mess cleaned up when the windstorm hit and we had to do it all over again," he said.

Mr. Casey said it was nearly impossible to travel on the Island Highway during the height of the gale.

"Trees were falling over like matchsticks and on the northern side of the Malahat more than 40 cars were stopped, waiting to get through," he said.

When Mr. Casey arrived in Victoria he was confronted with a snarled mess of broken poles and power lines.

**CREWS DOUBLED**

Every available man who had experience in line repair work was called in. Normal trouble-shooting crews were more than doubled.

Private companies sent their experienced men to augment B.C.E. crews.

**FAST REPAIRS**

Power failures in almost all cases were repaired a few hours after the storm struck. The remaining breaks will be dealt with today, Mr. Casey said.

About 35 members of the 60-man crew worked most of the night repairing the damage.

"It was the worst storm, from the amount of damage it caused, that I have ever seen in my 30 years' experience with the company," Mr. Casey said. "Damage will run into thousands of dollars."

**ROOFS BLOW OFF**

When the roofs of the Haida Paint and W. H. Malkin Companies on Wharf Street blew off, power was cut along the street. This was the only major power service interruption reported in the downtown area.

The B.C. Telephone Company was also hard hit by the storm. The main trunk line to Sidney was knocked out but a temporary service was established late last night.

Albion, Keating and Belmont exchanges also went dead during the height of the storm, according to a company spokesman. Service was quickly restored in all but the Albion exchange. Line crews will be out again today to repair the damage.

Falling trees were blamed for most of the trouble.

**DELEGATES NAMED**

CAMPBELL RIVER.—Leslie Martin and Alex Crouch were named delegates to the quarterly meeting of the Vancouver Island Affiliated Fish and Game Clubs at the regular meeting of the Campbell River and District Fish and Game Association.

Kenneth Richmond was added to the club executive after an amendment to the constitution was passed increasing the governing body.

Members favored a motion of the Cowichan club requesting the release of more pheasants on Vancouver Island in proportion to the revenue derived from hunters. The Campbell River club expressed a wish to have the cougar bounty raised from the present $20.

Notice of motion from the Nanaimo club that rifle slugs for shotguns be permitted for hunting deer did not find favor.

**NOT JAPANESE**

The Ryukyu Islands stretching from Japan to a point near Formosa are inhabited by a race distinct from the Japanese.

## Fishermen Ram Caddy During Festive Season

Since Victoria's famous sea-monster made his appearance a few years ago, many people have reported seeing him. But when a man actually runs into him in a 28-foot cruiser . . . that's no illusion.

Edmund Duffin, 314 Irving Street, and his fishing partner, Ralph Day, sailed south Sunday while they were on a fishing trip last December 28.

**RELUCTANT**

Like many others who have seen Caddy, Mr. Duffin was reluctant to tell—anyone of his experience for fear of being laughed at . . . particularly during the festive season.

Twenty people are reported to have seen the monster, Sunday.

Even if seeing the strange animal had been illusory, Mr. Duffin said yesterday, there was no denying the shock of being knocked off your feet after running over the thing.

The two men first saw Caddy about 3:30 p.m. just off Whittaker's Point outside Brentwood Bay.

"He was about 300 yards away," [illegible] ly headed towards him. The water was quite calm and this thing was floating fairly still. It was a dirty-brown color and seemed to have two humps which appeared above the water. The body was quite thick through."

As they approached Caddy went under and seconds later the boat struck something and was lifted up a little. The shock nearly knocked the two men off their feet.

Varied Addresses

## Victoria Congregations Hear Visiting Clergymen

One of the most interesting and varied service schedules in recent years was enjoyed Sunday by Victoria churchgoers of different denominations.

Rt. Rev. Professor Francis Scott MacKenzie, D.D., the new moderator of the Presbyterian Church in Canada addressed morning and evening services in St. Andrew's Presbyterian Church.

Salvation Army divisional commander for British Columbia, Lieut.-Col. L. Urwaki, held special meetings at the Citadel on Pandora Avenue during the course of an inspection visit to Army centres throughout the province.

**WORLD CONGRESS**

Fresh from a three-month European tour, Rev. A. E. Sheppard spokes to Victoria Evangelistic Temple audiences on his participation in the World Congress on Evangelism in Brussels.

Rev. H. L. Puxley, general secretary of the Student Christian Movement in Canada, was another outstanding church guest.

Mr. Puxley was guest preacher at Matins at Christ Church Cathedral, Sunday morning, and took the Evensong service at St. John's Church.


'51 HILLMAN is here $1610

Never before has the Hillman offered such outstanding motoring value. The exterior of the new model remains unchanged, but there's many improvements inside and under the hood.

JAMESON MOTORS LTD.
740 Broughton Street G 8353
(Just Down From the Royal Theatre)

DEPENDABLE TIMEPIECES
WESTCLOX ALARMS 3.15 up
ELECTRIC ALARMS, 5.95 Up
Complete Range of Clocks for Every Need
653 YATES ST.
F. W. FRANCIS LTD. JEWELLERS

WINDSTORM INSURANCE
PROTECTION AGAINST DAMAGE CAUSED BY
Windstorm, Lightning, Explosion, Riot, Impact by Aircraft or Vehicle, Smoke Damage and Water Escape, can be added to Fire Insurance policies for as little as 50c per $1,000 of Insurance for a 3-year policy
On Auto policies for as little as $1.00 per year
ARE YOU PROTECTED?
BOORMAN INVESTMENT CO. LTD.
615 VIEW ST. Phone P 3726-5 All Classes of Insurance but Life

What to do if you think you suffer from ARTHRITIS

CONSIDER SERIOUSLY that more people in Canada are suffering from ARTHRITIS than from any other single disease.

RECOGNIZE that a gradual stiffening of the joints may indicate the onset of ARTHRITIS.

BEAR IN MIND that medical authorities agree that ARTHRITIS is probably due to a multiplicity of causes. Glandular deficiencies, faulty diet and inadequate rest may play a part. Improvement following cleaning up of focal infection supports the fact that *bacterial* infection may also be a factor.

REMEMBER that it is advisable to treat ARTHRITIS early, and if you are suffering from stiff joints you should see your doctor without delay.

LANTIGEN LABORATORIES LIMITED urge upon all ARTHRITIC sufferers that they undergo early diagnosis and treatment of this painful disease.

LIKE SO MANY OTHERS you, too, may find that LANTIGEN "C" will help relieve the discomforts of ARTHRITIS and RHEUMATISM and of other germ-caused RHEUMATIC DISORDERS such as LUMBAGO, SCIATICA and NEURITIS.

*Lantigen "C" is one of the Lantigen series of dissolved oral vaccines.*

WRITE FOR FREE INFORMATIVE BOOKLET

LANTIGEN LABORATORIES LIMITED
12 RICHMOND STREET EAST, TORONTO 1

FAST DAILY FLIGHTS
"Living room comfort at any altitude in any weather, that's what I like about TCA."
FLY TCA
TRANSCONTINENTAL
. . . in just a few hours
Winnipeg - - - $94.55 Ottawa - - - - $173.60
Toronto - - - $160.30 Montreal - - - $181.40
New York - - $169.15
Fly the family on TCA's family plan. Half the cost, double the fun! Enquire today
See Your Travel Agent or TCA Office
916 GOVERNMENT STREET
PHONE BEACON 5141
TRANS-CANADA Air Lines
International • Trans-Atlantic • Transcontinental

Here's The MATTRESS now the REST is up to you

A QUALITY spring-filled MATTRESS with sisal pad, prebuilt border, rolled and taped edge, filled with hundreds of double coil springs, layers of cotton felt, and covered in durable ticking. Has 5-YEAR GUARANTEE.
39.75
Standard FURNITURE DEALERS OF VICTORIA
Phone B 5111
Right Through Yates to View

Well worth the few cents more
Virginia Ovals
20 FOR 40¢
Manufactured from carefully selected Virginia Tobaccos of finest quality. Money cannot buy a better cigarette.
The new KING'S size—plain tip
Regular size—plain and cork

CONSTIPATION GONE—FEELS FINE!
"For several years I suffered from constipation. Then I started eating ALL-BRAN regularly. Now I feel fit as a fiddle!" Henry Richard, 1262 Lafontaine, Montreal.
*Just one of many unsolicited letters from* ALL-BRAN *users.* You, *too,* can expect amazing relief from constipation due to lack of dietary bulk. Eat an ounce of tasty KELLOGG'S ALL-BRAN daily, drink plenty of water! If not *completely* satisfied after 10 days, return empty carton to Kellogg's, London, Ontario. Get DOUBLE YOUR MONEY BACK!

FREE Delivery!
BOTTLED BEER
Phone
G 4179
This advertisement is not published or displayed by the Liquor Control Board or by the Government of British Columbia.

1858 **The Daily Colonist** 1951

AN INDEPENDENT NEWSPAPER THE ORGAN OF NO CLIQUE OR PARTY

Victoria Owned and Operated

The Colonist Printing and Publishing Company Limited Liability
1211 Broad Street, Victoria, B.C.

Subscription Rates: By city carrier, $1.35 per month. By mail, British Empire and American Continents, $12.00 per year, $1.00 per month. Other countries, $24.00 per year; $2.00 per month.

TUESDAY, JANUARY 16, 1951

## *Blanket Powers Are Often Misused*

ADVANCE kites flying on Parliament Hill tell of a governmental wind that is drifting ever closer to the order in council rule of the late war and its predecessor. It is reported, for instance, that when Parliament meets, the Government will ask for emergency powers of control over prices, wages and manpower—not for immediate application, but in blank should an "emergency" arise. A Government with overwhelming support in an uneven Parliament has a good deal of authority as it is. To add blanket powers to that, without the necessary and useful restraint of debate in Parliament, would be to repeat the wartime authority of the Administration in peacetime.

From the very nature of things, if a true emergency comes for this nation again, Parliament should be summoned at once to deal with it. There, before the elected representatives of the people, the government of the day should disclose its several purposes, their need and justification. That is the right of Parliament and of the people. It was the way the Mother of Parliaments functioned at a time when buzz-bombs were ripping London apart daily and nightly. Nor is there any better way.

Far better than asking for authority in blank at this time, the Federal Cabinet should assure Parliament that it will indeed be summoned into session should a national emergency arise. Meanwhile what is needed in the way of defence preparedness, industrial organization and the like can well be done under the ordinary powers of governance. Presently Parliament will be in session. Let the Government produce a specific program there and have it ratified, and let Parliament take its own prerogatives a little more earnestly.

## *Why Swap Horses in Midstream?*

NATIONAL Defence headquarters has chosen a particularly inopportune time to change the direction of Western Army Command. Territorially and operationally this command, which embraces the thousands of miles of British Columbia coastline and a vast hinterland, presents many complex problems which no army officer, no matter how experienced, can be expected to comprehend on short order. Added to this — and the strongest argument for continuity of direction—there is the fact that the western region is going through a transition period in defence planning brought on by world crisis.

Major-General Penhale made it his business to study the military requirements of this defence command in the minutest detail, building up to a strategic appreciation of the situation that only exhaustive reconnaissance and planning can produce. No matter the qualifications of his successor—and they are the highest—local knowledge counts heavily in terrain such as British Columbia, and that cannot be acquired from maps. The situation differs from the changes of command often made suddenly in the field, where a new divisional commander assumes responsibility for an area only a small fraction of the size of Western Army Command.

It is true that the new area commander will have the assistance of an able and experienced staff, but that is not enough. An area commander must know more than his staff, and this seems scarcely the time to replace one who has spent years acquiring an understanding of the peculiarities of the Pacific Coast. In other fields it is customary to extend the service of key men in times of emergency. Although long in service, General Penhale is a comparatively young man, in excellent health, and to retire him at a time like this seems ill-judged adherence to army regulations.

## *Putting a Curb on Canadianism*

CANADA is not just one country, as we are sometimes prone to think. It is compounded of components that might be likened to principalities, each with its own powers and peculiarities. There are general laws that govern the whole, but there are also a multitude of laws applicable only to one or other of its parts. Sometimes they create queer situations.

One is reminded of this on reading that if Mr. John Diefenbaker wants to defend a certain accused in a British Columbia court he will have to pay the British Columbia Bar Association some $1,500 beforehand. Mr. Diefenbaker is a qualified Canadian lawyer, but he lives and practises in another province. The legal profession, like others such as the medical, rules the roost within its own provincial borders, so that for a Canadian to practise this vocation anywhere in Canada he must pay the prescribed Bar Association fee in each province.

This is a circumstance, naturally, that curbs his Canadianism. If it were extended to all occupations, and to all commodities, it would freeze most Canadians where they live and force them to go without much that they need. It is, in broad fact, a limitation of Canadian citizenship in at least one important aspect. Complaints are sometimes voiced about restrictions imposed by trade unions as being a negation of freedom, but a carpenter, for example, can always go from one province to another secure in the knowledge that his trade union card is good without extra levy throughout his native land.

Canada needs all the skills, professional and artisan, that it can muster. It would be in the best interests of its citizens as a whole if these were available as required to all of its people, without hindrance imposed by provincial groups of any particular profession.

# Letters and Excerpts

Letters to the editor on any topic of genuine interest are welcome if they are brief, accurate and fair. No letter will be inserted in whole, or in part, except over the proper signature and address of the writer. Unsolicited correspondence cannot be returned.

### WAR PROFITEERING

Sir,—At a time like this, when we are being committed to huge defence expenditure, under the fear of war, it may be well to recall a statemen written by Gladstone about 100 years ago He was commenting on the closing lines of his friend, Tennyson's Maud which he took as an incitment to war. Gladstone was evidently struck with its commercial evils when he wrote:

"War had in times gone by ennobling elements of the less sordid kind. But one inevitable characterestic of modern war is that is it associated in all particulars with a vast and irregular form of commercial enterprise. There is no incentive to Mammon-worship so remarkable as that which it affords. The political economy of war is now one of its most commanding aspects. Every farthing, with the smallest exceptions conceivable, must go directly and very violently to stimulate production though it is intended ultimately for waste and destruction. Even apart from the fact that war suspends, ipso facto, every rule of public thrift and tends to sap honesty itself in the use of the public treasure for which it makes such unbounded calls, it therefore is the greatest feeder of the lust for gold. It is, however, more than this, for the regular commerce of peace is tameness itself compared to the gambling which war always introduces into trade. In its moral operations it more resembles, perhaps, the finding of a new gold field than anything else."

The words of this great British statesman may well serve to put us on guard against just such exploitation at this time.

JAMES MORTON.

710 Rupert Street, Victoria, B.C.

### CRAIGFLOWER SCHOOL

Sir,—The different dates mentioned in the interesting illustrated article in Sunday's Colonist on the Old Craigflower School require some clarification. The date, 1853, shown on the plaque evidently refers to the date of erection of the building, while the date 1855 on the monument refers to the school as an institution.

I had often noted this discrepancy in the dates and was as confused as was your correspondent when he wrote that the school was built in 1855. Not until I read this item by Mr. J. Chatfield, in the February, 1949, issue of "Education News" did I realize that one date referred to the building and the other to the institution:

"During August, 1854, a clearing was made near the edge of the Gorge in preparation for the building of a school. On September 23 a building-bee was held and the frame of the school was raised. By January, 1855, the classroom was ready for use and in March the living-quarters were taken over by the first teacher, Mr. Charles Clarke."

But I still do not know whether the building was erected in 1853, as the Native Sons and Daughters of British Columbia infer, or in 1854, as Mr. Chatfield states. Most likely Mr. Bruce McKelvie could give the correct date, which should be inscribed on the new plaque.

LINN A. GALE.

P.O. Box 115, Victoria, B.C.

### From "Conversation at Midnight"

*There is no peace on earth today save the peace in the heart*
*At home with God. From that sure habitation*
*The heart looks forth upon the sorrows of the savage world*
*And pities them, and ministers to them, but is not implicated.*
*All else has failed, as it must always fail.*
*No man can be at peace with his neighbour who is not at peace*
*With himself; the troubled mind is a trouble maker.*

*There is no freedom like the freedom of a man who sees his duty plain*
*And does it without demur; the edges of the torn brain*
*In him knit properly and heal;*
*The jangled bells are tuned, and peal*
*Once more from the sunny belfry in a morning clear and mild*
*Like to those mornings when he woke and wondered*
*What rapture was in store,—and it was only the simple day!*
*Bright mornings when he was a child.*

—EDNA ST. VINCENT MILLAY.

The first and fundamental law of Nature, to seek peace and to follow it; the second, by all means we can to defend ourselves.

—THOMAS HOBBES.

IT'S JUST SOME PEOPLE MOVING IN NEXT DOOR

# Thinking Aloud

". . . of shoes—and ships—and sealing wax—of cabbages and kings."

By TOM TAYLOR

A MAJOR in the Argyll and Sutherland Highlanders has been awarded the Victoria Cross, the first of the Korean war. It goes almost without saying that he paid for his cross with his life.

The award was posthumous.

Before the World War one out of every five V.C. winners never lived to wear the small bronze cross that bespoke his valor. During that war 87 out of the 181 V.C.'s gazetted died while winning this honor.

That alone would set the Victoria Cross above all other military decorations.

Of some decorations it is remarked that they "come up with the rations." Not so the V.C. Its possession gives its holder a gilt-aged claim to fame. Possibly some mistake may be made on occasion, but in general it is safe to assume that if a man is awarded this distinction he most certainly earned it.

Judged by the sparing way it is bestowed, in fact, he needs nowadays to be kin to a superman.

For the V.C. has become progressively harder to win.

* * *

In the Great War, for instance, some 634 Victoria Crosses were awarded, more than three times the number bestowed in the World War. Only one fighter pilot, among all the thousands of his type who served the Commonwealth cause, was given the prized accolade between 1939 and 1945. A mere 128 out of millions of soldiers were equally honored.

If rarity be a criterion, therefore, the Victoria Cross has no equal as a badge of courage.

Altogether, in fact, including this recent Korean V.C., only some 1,340 crosses have been awarded since the decoration's inception in 1856.

Its authentic nature was assured from the beginning. The original Royal Warrant states baldly that "neither rank, nor long service, nor wounds, nor any other circumstance or condition whatsoever, save the merit of conspicuous bravery, shall be held to establish a sufficient claim to the honor."

How well this injunction has been observed the records of the cross reveal. Fifty-two per cent of all V.C. winners have been rankers.

* * *

A multitude of brave men go unrecognized, of course — and brave women, for women are eligible for the V.C. even though none has ever been given it. Sometimes factual evidence is lacking, or the magnitude of battle operations makes it difficult to assess one gallant deed above another.

Likely enough ten men deserve the cross for every one who gets it.

Queen Victoria herself recognized this. When her Secretary of State suggested "For the Brave" as the decoration's motto, she wisely remarked that these words "would lead to the inference that only those are deemed brave who have the Victoria Cross," and taking up her pen she substituted the words "For Valour."

While the market value of a Victoria Cross is fairly high, as much on occasion as $850—although its sale is forbidden until after the death of the holder — its intrinsic worth is small. This is deliberately so, serving to emphasize that valor is not to be priced in dollars and cents.

So often, indeed, as in the case of its most recent winner, the Victoria Cross costs life itself.

# Production vs. Inflation

By RAYMOND MOLEY

NEW YORK.—It is characteristic of the bureaucratic mind that in an emergency it always thinks of ways to prevent people from doing the wrong things instead of trying to help them do the right things. Today's drive for all-time mobilization is no exception.

The suggestion of a wartime footing brings to mind only that there is a certain level of productivity in our economic system which cannot be exceeded and in order to get more things for war we shall have to lose an equivalent amount of things for civilian use. In the national emergency nine and a half years ago that was the assumption. But great natural forces of productivity, stimulated by dire necessity, got under way and we found that while we could not have all the guns and all the butter we wanted, we were able to get more of both than any of the official estimates predicted.

* * *

In the present situation it might be well to have a very high ranking agency whose sole purpose, in cooperation with management and labor, would be to devise and suggest improved methods of efficiency everywhere in our economic system. In short, we need a national policy of productivity.

Some of the methods of increasing productivity, without increasing manpower or weekly hours, that suggest themselves are a reduction of labor turnover, efficiency premiums, a reduction in the number of patterns and brands during the emergency, a counteracting of the so-called inventory slowdown, and simplified packaging.

A study by McGraw-Hill has shown that improved methods of materials handling in the United States would save the labor of 650,000 men a year.

Modernization in methods of coal mining could be effected which, it is estimated, would increase production per man employed by 30 per cent in three or four years.

Better textile machinery could raise output per man hour more than 50 per cent in some of the industry and in the entire industry by 20 per cent.

In the food-processing industry there are reliable estimates that 20 per cent improvements might be made.

Some of these suggestions, of course, might claim materials that may soon become unavailable. But others could be applied in even a total emergency.

The earlier, however, that we begin at the job of getting more with what we have—more of both military and civilian goods—the better we can sustain the burdens of an emergency that may last for years.

The extension of labor hours per week can prevent rising total costs per unit produced. Improvement of productivity can reduce unit costs. Both methods of increasing output are possible and essential.

# School's Real Purpose

(From The Printed Word)

SOMETHING is being done about the terrors of learning things in school. The up-to-date trend in education is to avoid frustrating the student. The plan is to fix things so he will not be confronted with work too difficult for him. School is becoming more a succession of experiences than factual tests. The student is moved ahead from class to class, not so much by facts absorbed and conclusions made from them, as by how pleasant and how old the student is.

Save for some teachers, few will oppose the application of the new ideas in education. The children's vote looks solidly for no frustration. The parents are mainly concerned with clearing their offspring away to school and in getting good reports, as they seem likely to do under the system of not confronting students with tasks beyond their powers.

The danger of the present trend is that the emphasis is on social development rather than intellectual development. Anyone could argue all night over which kind of development is the more necessary. Too much thinking has produced A-bombs and too little social development has produced wars in which to use them. But the school system is the only public agency supposed to be concerned mainly with intellectual development. The trend is to make school into a sort of Summer camp.

This would be all well enough if real hard thinking were going on as the prime effort. A civilization of Dale Carnegie customers' men would be pleasant, but it could not stand up against thinkers. School is for learning to think. If school fails in this it fails in its main purpose, whatever else it may achieve.

These educational experiments are a matter of the deepest concern to all. Probably nothing else we could succeed at would bring such vast returns as the improvement of children, unless it be the improvement of adults.

# *Fun, Fact and Fiction*

"When cannon were first introduced in warfare," says the filler item, "they were operated by private individuals, employed by the armies on contract." And what happened? Did socialism set in?

* * *

**Already it is pointed out that freezing United States car prices before steel prices is going at it upside down. Thus we have further evidence of the influence of modern architecture on the economic structure.**

* * *

Martini: A drink of which the sage observed that one is just right, two are too many, and three aren't enough.

* * *

*Where's the advantage in an International Date Line if all it gives you is tomorrow's bad news from Korea today?*

* * *

A Scotsman was bound for London on a slow train, and at each stop he left his compartment and hurried into the station, only to rush back to his seat before the train started.

After this performance had been repeated many times, a fellow passenger asked the reason.

"It's because of my heart," the Scotsman explained. "The doctor says I may drop off at any time, and I'm buying tickets from station to station."

* * *

CRITIC

One afternoon British conductor Sir Thomas Beecham was rehearsing an opera company for a performance of "Aida." The singers were in bad form. Try as he might Sir Thomas could not get them to sing a certain passage in the required manner. He was about to give up in disgust when one of the elephants that was to appear in the performance lumbered out from the wings and came to a halt in the centre of the stage. For a moment the great beast stood there, hesitating. Then, facing the cast, it lifted its trunk and drenched them with a shower of water.

Beecham, turning to the elephant, made a sweeping bow.

"Frightful stage manners," he murmured, "but what a critic!"

# Observation Car

By G. R.

"WITH music by the famous St. Francis Hotel Orchestra at San Francisco—", the voice of a radio station announcer declared in crisp tones through the loudspeaker of a small set. "I could tell you a lot of good stories about that hotel. I started work there as a bellboy in 1908," said Tommy, the steward of Esquimalt Dockyard Branch No. 172, Canadian Legion. "I received no pay, but had to fork out $17 per month for uniforms and hand $10 to the bell captain to hold the job. However, I generally averaged $10 in tips for a six-hour shift at night, which was big money in those days. Sometimes I earned the odd $5 gold piece, and still have a clear recollection of the pretty design. There were also $1, $2.50 and $10 gold coins in circulation. Most of the $1 pieces ended up as tie pins because they were too small to carry around. In due course I was promoted to elevator starter, but found the work a bit monotonous after hopping bells. I rather fancied myself in the uniform, which was probably a cross between that worn by an admiral of the Swiss navy and a Chileno air force major. There were some very good dentists at San Francisco in those days. I had all my uppers extracted and a plate fitted in 24 hours. It cost $75, but was worth it. The outbreak of the Great War in 1914 caused tremendous excitement throughout California. There were many bitter arguments between those who thought the United States should enter it at once, and others who felt a state of armed neutrality should be preserved. I headed for Victoria to join the Canadian Army. United States immigration officers at Seattle were stopping those who wanted to join up in Canada. Several of us got through by saying we intended to look for work at Victoria or Vancouver. The army could not fit any size five feet with boots, so I left for the front wearing a pair of San Francisco side-buttoned shoes," Tommy recalled.

# The Packsack

By GREGORY CLARK

IT is a well-known saying among doctors that if they had only the sick to treat they would starve to death.

It works out very nicely. All those who imagine they are ill provide enough income for the medical profession to allow it to attend to the free work it is bound to do for those wh are unable to pay.

As a rule, those given to imagining they are ill are fairly well off. The doctors are divided in their opinions in this connection. Some say that comfortably off people are inclined to fret about their health because they have little else to do. Others believe that well-to-do people are sometimes haunted by the thought that they can't take it with them. Surely the unhappiest state a human being can get into is to achieve wealth and then be too poor in health to enjoy it.

"A perfectly healthy patient of mine," a doctor told me, "began to make big money shortly after the war. Really big money. I could tell when he had had another ten-strike by the way he would come to me for what he called a thorough check-up. He was obsessed with the notion that a doctor was a sort of magician or necromancer who could impart health to a human being. The more money this man made, the more frightened he became. When he finally reached a stage of panic, I knew he had become a millionaire. I sent him to Florida for the Winter's complete rest. While there, he apparently made another million over the long distance telephone. They brought him home in an ambulance. Not long after, I wrote out his death certificate, the words I used meaning heart failure. But what I wanted to write on it was 'sheer fright.'"

"And he helped finance your other activities?" I suggested.

"Yep," agreed the doctor. "I figure he paid for my work in the free wards for about a year."

(Canada Wide Feature Service Ltd.)

# Looking Back

Through Colonist Files

25 YEARS AGO — A new shipyard will be opened up shortly on the Industrial Reserve, it was learned yesterday. The yard . . . will be operated by Murdie Machine Shops, between the present site of Turpel's Marine Railway and the Pioneer Rock & Gravel Company.

50 YEARS AGO — Representations have been made to Andrew Carnegie, the millionaire philanthropist, on the necessity for an improved public library in Victoria.

85 YEARS AGO — The subscription list placed in the banks under the auspices of the Chamber of Commerce for the purpose of diffusing information in California and Oregon respecting the Big Bend mines already amounts to $300.

# Yugoslav Press Seeks Harmony With Greece

By RICHARD KASISCHKE

BELGRADE, Jan. 15 (AP).—Warm words and comforting assurances for Greece are being [illegible] the government-controlled Yugoslav press in an obvious attempt to hasten rapprochement of the two anti-Cominform neighbors.

The trade union daily Rad hailed last month's decision to exchange ministers as a "step of great significance for the peoples of Greece and Yugoslavia."

It expressed the hope that this would be followed by the reopening of rail and other communications between the countries and resumption of their once-flourishing trade.

"NO CLAIMS"

Rad said Yugoslavia "has not nor ever had any territorial claims on Greece. These reports have been spread by reactionary circles abroad with the aim of creating enmity among the Greek people toward Yugoslavia."

One of the greatest barriers faced by Western diplomats here in pressing for a Yugoslav-Greek accord has been persistent Greek fears that Premier Tito covets Macedonia.

Rad said all Yugoslavia desires in Greek Macedonia is that its citizens be given equal political and cultural rights by the Athens Government.

CHARGE SLANDER

The paper accused Moscow and its Cominform allies of "slanderous propaganda" in allegations that Tito's government was employing the return of war-kidnapped Greek children as a barter weapon in diplomatic dealings with Greece.

So far, this much has been achieved:

1. Yugoslavia has begun repatriating Greek children kidnapped by Communist rebels during the Greek civil war.

2. Yugoslavia is permitting adult Greek refugees within its borders to return to their homeland.

3. Ministers have been exchanged.

# Winters Urges Native "Lures" For Tourists

LETHBRIDGE, Alta., Jan. 15 (CP).—Resources Minister Winters said tonight that Canadians yield too often to the temptation to offer United States tourists copies of things American.

In a speech to the Lethbridge Chamber of Commerce, he said Americans and other tourists "look in Canada for something not to be found in their countries—as we do in visiting theirs."

"Ideally, it seems to me, our tourists should be greeted by atmosphere and surroundings distinctively and attractively Canadian once they cross our border. There is, however, the temptation, to which we too often yield, to offer instead mere copies of things American.

OVER-DISPLAY

"Thus, we tend to feature American news pictures and newsreels and to offer typical American products in the mistaken belief that their appeal must be paramount. What is too often a pointed over-display of the United States flag for the sole reason of currying the favor of the American tourist must be repugnant to our neighbors—we should fly our own flag much more than we do."

Mr. Winters, who has jurisdiction over the Canadian Travel Bureau, recalled that in his native Lunenburg, N.S., the people felt a "thrill of pride" when the deep-sea fishing schooners put out to sea, and returned, each with a Red Ensign flying at the topmast.

"The sails have gone, but I believe those of us who are associated with the sea still show the flag more than elsewhere," he said.

"Doings in other countries often make news which Canadians are entitled to know about, but our newspapers and magazines too often pass up excellent domestic news pictures and interesting news items to carry instead foreign material which publicizes and glamorizes other countries . . .

"We have in Canada, in our history and in our great bounty of distinctive natural attractions, incomparable tourist assets. We do ourselves less than justice if we fail, as I fear we do fail, to emphasize them sufficiently . . ."

# Oddities

FORT WORTH, Tex., Jan. 14 (AP).—A man whose car stalled Saturday knows there's such a thing as feminine chivalry—but he wishes there weren't.

A woman driver offered him a push.

As a result of her gallantry, he's in jail, his car wrecked; she's in jail, her car wrecked.

Police said the woman was so tipsy all she could do was bang up the man's car. They said the man was so tipsy he couldn't tell her to stop.

MIAMI BEACH, Fla., Jan. 14 (AP).—Want to kiss Miss America? Bawl out a traffic cop? Throw a rock through a window?

You'll be able to do any of these next Sunday, January 21. But each will cost you $1.

Or if you prefer, you can pitch a few fast ones to Ted Williams of Boston Red Sox, play Gardnar Mulloy in a tennis match, or take a swimming lesson from Florence Chadwick, the English Channel swimmer.

It is a plan by the Fleetwood Hotel to raise money for charity at a dollar-a-day charity carnival. The hotel promises to have Miss America and all the others on hand for the kisses, bawlings out and handshakings—plus plate glass for the rock throwing.

ABSENT DUE TO COLD

*Why Stay Off Work?*
**BUILD UP RESISTANCE**
*Help Avoid Colds*
*Take*
**IMUNOVAX**
**COLD VACCINE TABLETS**
during "Cold Months"
*Ask Your Druggist*

# U.S. Puts Ban On Commercial Construction

WASHINGTON, Jan. 15 (AP).—The Government clamped down tight today on the construction of new commercial buildings in the United States, prohibiting the starting of virtually all such new projects until February 15.

After the freeze period, each private new commercial building project must be submitted to the National Production Authority for approval. The ban is necessary to save materials for mobilization, N.P.A. said.

SOME EXEMPTIONS

Work already under way is not affected. Certain wholesale supply facilities, small jobs and repairs are exempted, too.

In general, the agency said, the only buildings it will authorize after the freeze are those needed in the defence program; those essential to the public health, welfare or safety; or those needed to prevent hardship in a community.

"EMERGENCIES"

During the "freeze" period N.P.A. said permission to start new commercial buildings will be given only in "emergencies."

The order, during the freeze period and later, applies to all such commercial construction types as stores, restaurants, office buildings and hotels, barber and beauty shops, garages, service stations, laundry and dry cleaning establishments, shoe repair and tailor shops, eating places, printing shops and tourist camps.

A blanket exemption also provided for new construction and alterations the cost of which will not exceed $5,000 in one year. Ordinary repairs and maintenance work also was exempted.

## Ship Heads Into Lonely Antarctic

—Central Press Canadian.

Heading into snow and ice of Antarctic is Norwegian ship Norsel, carrying scientists and equipment for studying and mapping unexplored regions. Shown leaving Capetown, South Africa, voyageurs had their last look at civilization they will have for many months.

# Wanted Desperado Surrenders; Bodies of Five Found in Mine

TIJUANA, Mex., Jan. 15 (AP). — William E. Cook, Jr., a 23-year-old Missouri desperado suspected of killing eight persons, surrendered without resistance to Mexican police today.

Virtually at the same time five bodies, identified as members of the Carl Mosser family whom Cook is charged with murdering, were recovered from an abandoned mine shaft near Joplin, Mo., the badman's home town.

Cook's first statement to reporters after his arrest was:

"I didn't shoot anyone that I know of."

Arrangements, however, were made for his immediate delivery to United States authorities at the International border.

Later he walked across to the United States side into the arms of waiting agents of the Federal Bureau of Investigation.

Handcuffed, Cook was flown here from a desolate area 300 miles south of the border.

Located with Cook and also flown here were two missing El Centro, Calif., prospectors, Forrest Damron, 32 and James Burke, 33. They were believed to have been abducted by Cook.

The grisesome finds in the Joplin mine shaft capped the climax of the two-week manhunt for Cook himself. Discovery of the Mossers' blood-soaked family car on the outskirts of Tulsa, Okla., January 3, set off the international chase.

The Mossers, Carl, 33; his wife, Thelma, 29, and their children, Donald Dean, seven; Cary Carl, five, and Pamela Sue, three, had been missing since they left their farm home near Atwood, Ill., December 29, to drive to Albuquerque, N.M.

The Federal Bureau of Investigation filed a charge of kidnap with intent to do bodily harm against Cook at Oklahoma City and the state filed five separate murder charges against him at Pawhuska, Okla.

Basis for the suspicion that Cook killed three persons in addition to the Mossers was a statement he was reported to have made to Deputy Sheriff Homer Waldrip of Blythe, Calif., on January 6 and the slaying of Robert H. Dewey, Seattle salesman.

Waldrip, kidnapped by Cook, quoted him as saying: "I've killed seven people and I'd just as soon kill you."

Waldrip said Cook left him and fled in his car, which was found later with the body of Dewey.

**QUICK Relief for RHEUMATIC PAIN**

Why suffer with rheumatic, arthritic or neuritic pain? Templeton's T-R-C's bring you fast comforting relief from nagging pain. Don't suffer another day. You can get the relief you long for with T-R-C's. 60c and $1.25.

FRONT WHEELS
*Take a Beating . . .*

MAKE A DATE FOR YOUR CAR

Rough roads, frozen ruts, parking against a high curb . . . these take the toll, forcing your wheels out of alignment, lessening control of your car, causing excessive tire wear. Bring your car in for a check. We have the equipment that gives scientific certainty in front end alignment, giving you that added margin of safety, cutting dollars from tire costs. This is but one of the services we offer throughout our complete shop. From minor adjustment to complete overhaul, we have the facilities for planned service.

Call G 1144

Charges in Accordance With Front-End Alignment Association of British Columbia

COOK ST.

Olson MOTORS
PLYMOUTH — CHRYSLER — FARGO TRUCKS
1060 YATES, at COOK STREET

# Governments Win Delay In Freight-Rate Inquiry

OTTAWA, Jan. 15 (CP).—Eight Provincial Governments today won their fight for a delay in the Board of Transport Commissioners' general freight-rate inquiry.

The board deferred public hearings in its investigation—due to start today—until March 5 after the eight Governments had called for postponement and three had [illegible] the board if it went on now.

The deferment was sought by all Provinces except Ontario and Quebec because the same question of equalization of freight rates as between various areas of Canada is under consideration by the Royal Commission on Transportation, due to report to the Cabinet early this year.

Earlier, a group of the Provinces asked the Cabinet unsuccessfully to instruct the Transport Board to postpone its hearings pending the report of the commission. Cabinet ordered the general inquiry two and a half years ago.

Today's session was to have seen the first railway presentation of suggestions for equalization. The Canadian Pacific Railway did present a number of ideas, but they were withdrawn after the board decided to hold up the hearings.

In another sitting today, the board confirmed next Friday as the opening date for hearings on a railway application for a general 3 per cent freight-rate increase to cover the wage increases obtained by employees as the result of last Summer's general strike.

The 3 per cent case is the first phase of a three-way railway application dealing with rates filed December 21. In the second phase, the railways ask an unspecified increase to take care of a shortened work week.

The third part of the case is an application by the railways for a new method of setting freight rates.

The Prairie Governments, in a statement presented by Manitoba counsel Wilson E. McLean, today expressed the view that "no useful purpose" would be achieved now by embarking on an extensive investigation when it was possible railway legislation might be changed considerably in the next few months as the result of the report of the Royal Commission.

# Stone Search Sends Police To Scotland

LONDON, Jan. 15 (Reuters).—Britain's criminal investigation headquarters at Scotland Yard today sent two senior officers to Scotland to seek the Stone of Scone—the historic block taken from the coronation chair in Westminster Abbey Christmas Day.

Since its disappearance Scotland Yard has unsuccessfully used every resource to trace it and catch up with Scottish Nationalists suspected of the theft.

Only the vellum inscription which stood below the stone has been found. It was recovered on a bombed site near the Abbey.

Scotland Yard said there have been no further developments in another search—the quest for the Sword of Britannia. This was stolen a week ago from the statue of Lord Clive, Scottish hero of the Indian mutiny, which stands in Waterloo Place, London.

*You will be delighted with this fragrant tea*
**"SALADA"**
**ORANGE PEKOE**

Featuring New Butter Conditioner
9 Cubic Feet
Freezing Compartment
2 Crispers
Meat Container
Many Other Features

GENERAL ELECTRIC REFRIGERATORS
$429.00
EASY TERMS

Victoria's Largest Electrical Dealer

MACDONALD'S
712 YATES ST. E 1171

*Your Best Buy*
**Harwood's Rye**
*Canada's Finest*

This advertisement is not published or displayed by the Liquor Control Board or by the Government of British Columbia.

**You can cut down your money problems...with**

# Personal Planning

**DO YOU RUN YOUR MONEY, OR DOES IT RUN YOU?**
Can you make your money do for *you* the things you think it should? You *can* . . . with *Personal Planning*.

**BE MASTER OF YOUR MONEY** . . . With *Personal Planning*, you can be boss of your budget . . . you can organize your life to rid yourself of "day-after-pay-day" worries. More than that, besides living within your income, you can make the most of your money with *Personal Planning*.

**PERSONAL PLANNING FOR EVERYBODY** . . . Get yourself a copy of our new booklet, *"Personal Planning"*, and you'll see what we mean. Whatever your job in life . . . whether you're a factory worker or office clerk — stenographer or housewife — farmer, fisherman, miner or businessman . . . you will find it immensely practical in dealing with personal and family financing.

**NO MONEY MIRACLES** . . . *Personal Planning* doesn't deal with money miracles — or show you how to get rich overnight. That's something we know nothing about. But it does deal with money management. As bankers to the Canadian people for 133 years, we do know something about this.

**HOW TO GET THE MOST OUT OF YOUR MONEY** . . . *"Personal Planning"* is a cheery little book that tells you — whatever your income — how to get yourself on a sound financial foundation . . . how to get the most out of your money.

Call in at your nearest B of M branch and ask for a copy. There's no obligation . . . *except to yourself.*

**WHAT IS Personal Planning?**

*Personal Planning* is more than mere budgeting . . . that, by itself, is dull.

*Personal Planning* is a positive financial program for successful individual and family living — a program for progressive and provident people — people who have ideas for their future and want to make them real.

That's why *Personal Planning* is so different. It is a plan that faces the fact that all of us must live on what we have — not on what we wish for. It also faces the fact that a budget-plan should never choke the fun out of life. It shows you how to put *yourself* on your own payroll, as well as the butcher, the baker and candlestick-maker. It shows you how to build for tomorrow, while you enjoy today. Yes, and it shows you how to get the most out of life with what you earn.

In *Personal Planning*, the important thing is: IT'S NOT HOW MUCH YOUR INCOME IS . . . IT'S HOW YOU USE IT.

WHAT PEOPLE ARE SAYING ABOUT
*Personal Planning*

*Personal Planning* was introduced on a test basis to visitors at the Canadian National Exhibition last autumn. Thousands of people responded to our invitation and asked for copies of "Personal Planning for Successful Home-makers."

"Up-to-date and practical for present living conditions," is what one visitor wrote us after reading the booklet.

"I needed this advice very badly," wrote another, "and you have already helped to straighten out a quarter of our personal problems."

"Excellent pamphlet," said a third. "My budget-plan will be organized within a month."

These comments, and many more like them, are in the Bank's files at the Head Office in Montreal.

BRANCHES in VICTORIA and DISTRICT to serve you
Douglas and Yates Streets: R. D. MULHOLLAND, Manager
1200 Government Street: OSMUND MATSON, Manager
Duncan Branch: A. W. JACK, Manager
Esquimalt Branch: RONALD SALMON, Manager
Ganges Branch: C. WILBUR DAWSON, Manager
Oak Bay Branch: CYRIL D. H. MOORE, Manager
Sidnich Branch: HARRY HAWKINS, Manager
Sidney Branch: GORDON T. GERMAN, Manager
Branches also at Nanaimo, Port Alberni and Alberni

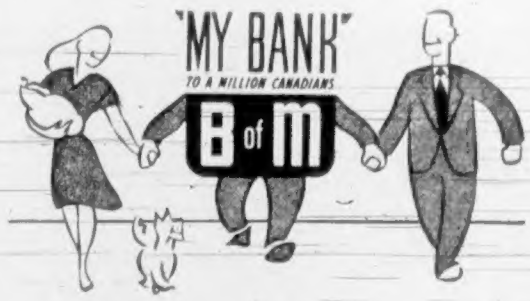


START Personal Planning TODAY

BANK OF MONTREAL
*Canada's First Bank*

WORKING WITH CANADIANS IN EVERY WALK OF LIFE SINCE 1817

# Yugoslav Press Seeks Harmony With Greece

By RICHARD KASISCHKE

BELGRADE, Jan. 15 (AP).—Warm words and comforting assurances for Greece are being spread in the government-controlled Yugoslav press in an obvious attempt to hasten rapprochement of the two anti-Cominform neighbors.

The trade union daily Rad hailed last month's decision to exchange ministers as a "step of great significance for the peoples of Greece and Yugoslavia."

It expressed the hope that this would be followed by the reopening of rail and other communications between the countries and resumption of their once-flourishing trade.

"NO CLAIMS"

Rad said Yugoslavia "has not nor ever had any territorial claims on Greece. These reports have been spread by reactionary circles abroad with the aim of creating enmity among the Greek people toward Yugoslavia."

One of the greatest barriers faced by Western diplomats here in pressing for a Yugoslav-Greek accord has been persistent Greek fears that Premier Tito covets Macedonia.

Rad said all Yugoslavia desires in Greek Macedonia is that its citizens be given equal political and cultural rights by the Athens Government.

CHARGE SLANDER

The paper accused Moscow and its Cominform allies of "slanderous propaganda" in allegations that Tito's government was employing the return of war-kidnapped Greek children as a barter weapon in diplomatic dealings with Greece.

So far, this much has been achieved:

1. Yugoslavia has begun repatriating Greek children kidnapped by Communist rebels during the Greek civil war.

2. Yugoslavia is permitting adult Greek refugees within its borders to return to their homeland.

3. Ministers have been exchanged.

# Winters Urges Native "Lures" For Tourists

LETHBRIDGE, Alta., Jan. 15 (CP).—Resources Minister Winters said tonight that Canadians yield too often to the temptation to offer United States tourists copies of things American.

In a speech to the Lethbridge Chamber of Commerce, he said Americans and other tourists "look in Canada for something not to be found in their countries—as we do in visiting theirs."

"Ideally, it seems to me, our tourists should be greeted by atmosphere and surroundings distinctively and attractively Canadian once they cross our border. There is, however, the temptation, to which we too often yield, to offer instead mere copies of things American.

OVER-DISPLAY

"Thus, we tend to feature American news pictures and newsreels and to offer typical American products in the mistaken belief that their appeal must be paramount. What is too often a pointed over-display of the United States flag for the sole reason of currying the favor of the American tourist must be repugnant to our neighbors—we should fly our own flag much more than we do."

Mr. Winters, who has jurisdiction over the Canadian Travel Bureau, recalled that in his native Lunenburg, N.S., the people felt a "thrill of pride" when the deep-sea fishing schooners put out to sea and returned, each with a Red Ensign flying at the topmast.

"The sails have gone, but I believe those of us who are associated with the sea still show the flag more than elsewhere," he said.

"Drives in other countries often make news which Canadians are entitled to know about, but our newspapers and magazines too often pass up excellent domestic news pictures and interesting news items to carry instead foreign material which publicizes and glamorizes other countries . . .

"We have in Canada, in our history and in our great bounty of distinctive natural attractions, incomparable tourist assets. We do ourselves less than justice if we fail, as I fear we do fail, to emphasize them sufficiently . . ."

# U.S. Puts Ban On Commercial Construction

WASHINGTON, Jan. 15 (AP).—The Government clamped down tight today on the construction of new commercial buildings in the United States, prohibiting the starting of virtually all such new projects until February 15.

After the freeze period, each private new commercial building project must be submitted to the National Production Authority for approval. The ban is necessary to save materials for mobilization, N.P.A. said.

SOME EXEMPTIONS

Work already under way is not affected. Certain wholesale supply facilities, small jobs and repairs are exempted, too.

In general, the agency said, the only buildings it will authorize after the freeze are those needed in the defence program; those essential to the public health, welfare or safety; or those needed to prevent hardship in a community.

"EMERGENCIES"

During the "freeze" period N.P.A. said permission to start new commercial buildings will be given only in "emergencies."

The order, during the freeze period and later, applies to all such commercial construction types as stores, restaurants, office buildings and hotels, barber and beauty shops, garages, service stations, laundry and dry cleaning establishments, shoe repair and tailor shops, eating places, printing shops and tourist camps.

A blanket exemption also provides for new construction and alterations the cost of which will not exceed $5,000 in one year. Ordinary repairs and maintenance work also was exempted.

## Ship Heads Into Lonely Antarctic

—Central Press Canadian.

Heading into snow and ice of Antarctic is Norwegian ship Norsel, carrying scientists and equipment for studying and mapping unexplored regions. Shown leaving Capetown, South Africa, voyageurs had their last look at civilization they will have for many months.

# Wanted Desperado Surrenders; Bodies of Five Found in Mine

TIJUANA, Mex., Jan. 15 (AP). — William E. Cook, Jr., a 23-year-old Missouri desperado suspected of killing eight persons, surrendered without resistance to Mexican police today.

Virtually at the same time five bodies, identified as members of the Carl Mosser family whom Cook is charged with murdering, were recovered from an abandoned mine shaft near Joplin, Mo., the badman's home town.

Cook's first statement to reporters after his arrest was:

"I didn't shoot anyone that I know of."

Arrangements, however, were made for his immediate delivery to United States authorities at the International border.

Later he walked across to the United States side into the arms of waiting agents of the Federal Bureau of Investigation.

Handcuffed, Cook was flown here from a desolate area 300 miles south of the border.

Located with Cook and also flown here were two missing El Centro, Calif., prospectors, Forrest Damron, 32 and James Burke, 33. They were believed to have been abducted by Cook.

The gruesome finds in the Joplin mine shaft capped the climax of the two-week manhunt for Cook himself. Discovery of the Mossers' blood-soaked family car on the outskirts of Tulsa, Okla., January 3, set off the international chase.

The Mossers, Carl, 33; his wife, Thelma, 29, and their children, Donald Dean, seven; Cary Carl, five, and Pamela Sue, three, had been missing since they left their farm home near Atwood, Ill., December 29, to drive to Albuquerque, N.M.

The Federal Bureau of Investigation filed a charge of kidnap with intent to do bodily harm against Cook at Oklahoma City and the state filed five separate murder charges against him at Pawhuska, Okla.

Basis for the suspicion that Cook killed three persons in addition to the Mossers was a statement he was reported to have made to Deputy Sheriff Homer Waldrip of Blythe, Calif., on January 6 and the slaying of Robert H. Dewey, Seattle salesman.

Waldrip, kidnapped by Cook, quoted him as saying: "I've killed seven people and I'd just as soon kill you."

Waldrip said Cook left him and fled in his car, which was found later with the body of Dewey.

# Governments Win Delay In Freight-Rate Inquiry

OTTAWA, Jan. 15 (CP).—Eight Provincial Governments today won their fight for a delay in the Board of Transport Commissioners' general freight-rate inquiry.

The board deferred public hearings in its investigation—due to start today—until March 5 after the eight Governments had called for postponement and three had threatened to boycott the proceedings of the board if it went on now.

The deferment was sought by all Provinces except Ontario and Quebec because the same question of equalization of freight rates as between various areas of Canada is under consideration by the Royal Commission on Transportation, due to report to the Cabinet early this year.

Earlier, a group of the Provinces asked the Cabinet unsuccessfully to instruct the Transport Board to postpone its hearings pending the report of the commission. Cabinet ordered the general inquiry two and a half years ago.

Today's session was to have seen the first railway presentation of suggestions for equalization. The Canadian Pacific Railway did present a number of ideas, but they were withdrawn after the board decided to hold up the hearings.

In another sitting today, the board confirmed next Friday as the opening date for hearings on a railway application for a general 5 per cent freight-rate increase to cover the wage increases obtained by employees as the result of last Summer's general strike.

The 5 per cent case is the first phase of a three-way railway application dealing with rates filed December 21. In the second phase, the railways ask an unspecified increase to take care of a shortened work week.

The third part of the case is an application by the railways for a new method of setting freight rates.

The Prairie Governments, in a statement presented by Manitoba counsel Wilson E. McLean, today expressed the view that "no useful purpose" would be achieved now by embarking on an extensive investigation when it was possible railway legislation might be changed considerably in the next few months as the result of the report of the Royal Commission.

# Stone Search Sends Police To Scotland

LONDON, Jan. 15 (Reuters).—Britain's criminal investigation headquarters at Scotland Yard today sent two senior officers to Scotland to seek the Stone of Scone—the historic block taken from the coronation chair in Westminster Abbey Christmas Day.

Since its disappearance Scotland Yard has unsuccessfully used every resource to trace it and catch up with Scottish Nationalists suspected of the theft.

Only the vellum inscription which stood below the stone has been found. It was recovered on a bombed site near the Abbey.

Scotland Yard said there have been no further developments in another search—the quest for the Sword of Britannia. This was stolen a week ago from the statue of Lord Clive, Scottish hero of the Indian mutiny, which stands in Waterloo Place, London.

# Oddities

FORT WORTH, Tex., Jan. 14 (AP).—A man whose car stalled Saturday knows there's such a thing as feminine chivalry—but he wishes there weren't.

A woman driver offered him a push.

As a result of her gallantry, he's in jail, his car wrecked; she's in jail, her car wrecked.

Police said the woman was so tipsy all she could do was bang up the man's car. They said the man was so tipsy he couldn't tell her to stop.

MIAMI BEACH, Fla., Jan. 14 (AP).—Want to kiss Miss America? Bawl out a traffic cop? Throw a rock through a window?

You'll be able to do any of these next Sunday, January 21. But each will cost you $1.

Or if you prefer, you can pitch a few fast ones to Ted Williams of Boston Red Sox, play Gardnar Mulloy in a tennis match, or take a swimming lesson from Florence Chadwick, the English Channel swimmer.

It is a plan by the Fleetwood Hotel to raise money for charity at a dollar-day charity carnival. The hotel promises to have Miss America and all the others on hand for the kisses, bawlings out and handshakings—plus plate glass for the rock throwing.

ABSENT DUE TO COLD

Why Stay Off Work?

BUILD UP RESISTANCE

Help Avoid Colds

Take

IMUNOVAX

COLD VACCINE TABLETS

during "Cold Months"

Ask Your Druggist

QUICK Relief for RHEUMATIC PAIN

Why suffer with rheumatic, arthritic or neuritic pain? Templeton's T-R-C's bring you fast comforting relief from nagging pain. Don't suffer another day. You can get the relief you long for with T-R-C's. 60c and $1.25.

FRONT WHEELS Take a Beating . . .

Rough roads frozen ruts, parking against a high curb . . . these take the toll, forcing your wheels out of alignment, lessening control of your car, causing excessive tire wear. Bring your car in for a check. We have the equipment that gives scientific accuracy in front end alignment, giving you last added margin of safety, cutting dollars from tire costs. This is but one of the services we offer throughout our complete shop. From minor adjustment to complete overhaul, we have the facilities for planned service.

MAKE A DATE FOR YOUR CAR

Call G 1144

Charges in Accordance With Front-End Alignment Association of British Columbia

Olson MOTORS

PLYMOUTH—CHRYSLER—FARGO TRUCKS

1060 YATES, at COOK STREET

You will be delighted with this fragrant tea

"SALADA"

ORANGE PEKOE

Featuring New Butter Conditioner • 9 Cubic Foot • Freezing Compartment 2 Crispers Meat Container Many Other Features

GENERAL ELECTRIC REFRIGERATORS

$429.00

EASY TERMS

Victoria's Largest Electrical Dealer

MACDONALD'S

712 YATES ST. E 1171

Your Best Buy

Harwood's Rye

Canada's Finest

This advertisement is not published or displayed by the Liquor Control Board or by the Government of British Columbia.

You can cut down your money problems...with Personal Planning

DO YOU RUN YOUR MONEY, OR DOES IT RUN YOU?

Can you make your money do for *you* the things you think it should? You *can* . . . with *Personal Planning*.

BE MASTER OF YOUR MONEY . . . With *Personal Planning*, you can be boss of your budget . . . you can organize your life to rid yourself of "day-after-pay-day" worries. More than that, besides living within your income, you can make the most of your money with *Personal Planning*.

PERSONAL PLANNING FOR EVERYBODY . . . Get yourself a copy of our new booklet, *"Personal Planning"*, and you'll see what we mean. Whatever your job in life . . . whether you're a factory worker or office clerk — stenographer or housewife — farmer, fisherman, miner or businessman . . . you will find it immensely practical in dealing with personal and family financing.

NO MONEY MIRACLES . . . *Personal Planning* doesn't deal with money miracles — or show you how to get rich overnight. That's something we know nothing about. But it does deal with money management. As bankers to the Canadian people for 133 years, we do know something about this.

HOW TO GET THE MOST OUT OF YOUR MONEY . . . *"Personal Planning"* is a cheery little book that tells you — whatever your income — how to get yourself on a sound financial foundation . . . how to get the most out of your money.

Call in at your nearest B of M branch and ask for a copy. There's no obligation . . . *except to yourself.*

WHAT IS Personal Planning?

*Personal Planning* is more than mere budgeting . . . that, by itself, is dull.

*Personal Planning* is a positive financial program for successful individual and family living — a program for progressive and provident people — people who have ideas for their future and want to make them real.

That's why *Personal Planning* is so different. It is a plan that faces the fact that all of us must live on what we have — not on what we wish for. It also faces the fact that a budget-plan should never choke the fun out of life. It shows you how to put *yourself* on your own payroll, as well as the butcher, the baker and candlestick-maker. It shows you how to build for tomorrow, while you enjoy today. Yes, and it shows you how to get the most out of life with what you earn.

In *Personal Planning*, the important thing is: IT'S NOT HOW MUCH YOUR INCOME IS . . . IT'S HOW YOU USE IT.

WHAT PEOPLE ARE SAYING ABOUT *Personal Planning*

*Personal Planning* was introduced on a test basis to visitors at the Canadian National Exhibition last autumn. Thousands of people responded to our invitation and asked for copies of "Personal Planning for Successful Home-makers."

"Up-to-date and practical for present living conditions," is what one visitor wrote us after reading the booklet.

"I needed this advice very badly," wrote another, "and you have already helped to straighten out a quarter of our personal problems."

"Excellent pamphlet," said a third. "My budget-plan will be organized within a month."

These comments, and many more like them, are in the Bank's files at the Head Office in Montreal.

"MY BANK" TO A MILLION CANADIANS

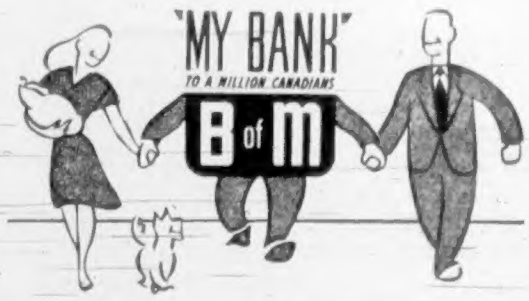


START Personal Planning TODAY

BRANCHES in VICTORIA and DISTRICT to serve you

Douglas and Yates Streets: R. D. MULHOLLAND, Manager
1200 Government Street: OSMUND MATSON, Manager
Duncan Branch: A. W. JACK, Manager
Esquimalt Branch: RONALD SALMON, Manager
Ganges Branch: C. WILBUR DAWSON, Manager
Oak Bay Branch: CYRIL D. H. MOORE, Manager
Sannich Branch: HARRY HAWKINS, Manager
Sidney Branch: GORDON T. GERMAN, Manager
Branches also at Nanaimo, Port Alberni and Alberni

BANK OF MONTREAL

Canada's First Bank

WORKING WITH CANADIANS IN EVERY WALK OF LIFE SINCE 1817

## Veterans Get Preview of Home They Will Build

J. J. Arsenault, 143 Niagara, and W. B. Stevenson, 2331 Victor Street, absorb pointers from instructors E. W. Lythgoe and E. H. Whitehead, during first night of Veterans' Land Act-sponsored "build your own home" classes at Victoria High School.

# Security Principal Reason for Switch To Federal Police, Wismer Discloses

Attorney-General Gordon Wismer reiterated in a radio speech last night that the Province will save $1,500,000 annually by having the R.C.M.P. take over policing in British Columbia.

In a review of the changeover, Mr. Wismer said it was prompted by the need for greater economy and efficiency, but more particularly for security reasons.

Said Mr. Wismer: "The cloud of Communism on the horizon which yesterday had seemed no bigger than a man's hand, now has rolled up black and threatening to the very borders of the democracies.

"Does anyone doubt that Moscow's spies and traitors and quislings were abroad in the land?"

**ASSISTANCE**

The R.C.M.P., which formerly had control of security work, now has the assistance of 500 former British Columbia police, Mr. Wismer stressed.

The total of the old British Columbia force, he said, was 550. Under the new R.C.M.P. setup the total is now 804, including 84 civilian employees.

Training facilities offered by the R.C.M.P. at Regina and Ottawa, second to none anywhere, are now available for all members of the force in British Columbia, Mr. Wismer said. This means the men will be trained in all phases of police work. Already 40 men have been sent to Regina for special training.

Thirty former British Columbia police have already been recommended for promotion, he said.

**RETAINS CONTROL**

"Under the new regime," he said, "the Attorney-General retains complete control of law enforcement in British Columbia in just the same measure as before.

"It will take time to organize fully the new force to reach its greatest efficiency, but one thing is proven and clear.

"This merger of two great law enforcement agencies now unified under one command was a sound step forward and essential to the cause of national security."

**NOT ABSORBED**

Mr. Wismer said that nine senior officers of the British Columbia force, who were not absorbed by the R.C.M.P., were offered "much less arduous but equally honorable employment at the same pay."

Only one officer accepted that employment, said Mr. Wismer, but the remainder were paid superannuation as if they had worked to retirement age of 65.

Fifteen men, who were not taken on R.C.M.P. strength, were given other suitable employment, he said.

AYLESBURY, England (CP). — It took repairmen two hours to find what caused a breakdown in power service in this Buckinghamshire town. A rat had found its way into the switch gear of the generating station.

# More Assistance Sought By Library Commission

British Columbia Public Library Commission today will ask the Government for additional financial assistance for public libraries in the province.

In an interview with Finance Minister Herbert Anscomb the commission will point out that per-capita expenditures for libraries in British Columbia are not sufficient to give first-class service.

A joint committee of the B.C. Library Association and the Public Library Commission recently mapped out a program for further library development in British Columbia.

**LESS THAN $1**

The findings show British Columbia's average per-capita expenditures on libraries is less than $1 a year.

The committee says: "The cost of good library service, as of most things, has increased in recent years. The American Library Association estimates that in the United States the annual operating and maintenance expenses of a public library giving fair service amounts to $2.25 per capita; that a first-class service costs $3 per capita.

**COSTS LOWER**

"On the whole, certain costs are somewhat lower in Canada, and it is probably safe to assume that fair service can be given in British Columbia for $1.75 per capita and excellent service for $2.50."

It is pointed out that Provincial grants to libraries last year were less than $25,000, compared with $13,500,000 in grants to schools.

The committee continues: "To date, public libraries have been regarded by the Provincial Government as primarily the financial responsibility of local authorities; in the case of municipal public libraries, entirely so.

**PROVINCIAL RESPONSIBILITY**

"Contrary to this point of view the Public Library Commission, the B.C. Library Association, library boards, municipal councils and many other interested bodies maintain the position that public libraries, as major educational institutions, are the responsibility of Provincial and local authorities and as such are entitled to substantial and continuous financial support from the Provincial Government."

The committee says the Provincial Government contribution should be proportionate to the sum raised by local authorities.

Victoria city librarian Margaret Clay is chairman of the commission. Other members are Vancouver city librarian E. S. Robinson, H. Norman Lidster, New Westminster, J. W. Winson and W. C. Mainwaring.

**No Thank You!**

**VICTORIA WANTS NO DISCRIMINATION!**

We, the members of the Victoria Auto Courts Association, respectfully submit for your consideration the following reasons why we are opposed to the rezoning of the Gorge Road property:

Numerous applications to build Auto Courts in this same area have been flatly rejected by the City as recently as two years ago.

As a result of the above refusals these applicants have invested their savings in substantial courts on the Island Highway beyond the Craigflower Bridge, where they were told was the only available area on which Auto Courts were permitted in this vicinity.

It would, therefore, be discriminatory and a breach of faith if the City Council should pass legislation to permit another Auto Court to be erected on the Gorge Road within the City limits.

In view of the above facts it would be grossly unfair to rezone a choice residential district to enable persons to build Auto Courts in an area where year after year many other people have been flatly refused, especially when these people have been forced further out where their life savings have been invested. To change the law to allow preferential treatment in the face of this would be rank discrimination.

This information is being published for the benefit of you, the public, and the members of the City Council to acquaint you with the true facts regarding the proposed rezoning of the Gorge Road property.

**WE WANT A FAIR DEAL!**

LOTS OF COSY APARTMENTS, ROOMS AND HOUSEKEEPING ROOMS TO RENT. CONSULT THE CLASSIFIED

# D.V.A. Chief To Visit City On Wednesday

Hon. Hugues Lapointe, Canadian minister of veterans' affairs, will visit Victoria Wednesday on the last lap of his first official tour of Western Canada.

Accompanied by Western regional D.V.A. administrator G. C. Derby and district administrator W. G. H. Roaf, the 39-year-old minister will inspect D.V.A. and V.L.A. offices here after arriving by boat from Vancouver Wednesday morning.

Following a visit to the Veterans' Hospital scheduled for 10:30 a.m., Mr. Lapointe will attend a luncheon at Government House.

In the afternoon he will meet representatives of local ex-service organizations in the office of assistant district D.V.A. administrator Major S. H. Okell and later, if he has time, will pay a visit to the Veterans' Cemetery, before returning to Ottawa.

# Police Seek Ross Bay Man

Ross Bay Cemetery's infamous nude is at it again.

The mystery man's latest appearance came Saturday afternoon when he darted out in front of a woman, who told city police he was clad only in a short, fawn-colored coat.

The man was frequenting his old stamping grounds. Police are continuously receiving complaints about a man from that district but have been unable to run him down.

There is evidence that he is a quick-change artist because police have arrived at the scene minutes after receiving a report and have been unable to locate him. It is believed he sheds his garments in the graveyard, makes an appearance, then quickly returns to get dressed.

One resident reports he has seen the nude "romping" through the cemetery in the style of a stage dancer.

The outside temperature evidently doesn't faze the hardy character. He has been seen in all types of weather.

# Storm Prompts School Check

School Trustee Richard Reeve suggested at the Greater Victoria School Board meeting last night that a checkup of frame school buildings be made following Monday's storm.

"A checkup should be made to see that no dangerous conditions exist," said Trustee Reeve.

Trustee John de Bourcier told board members that the tower at Central Junior High School "gave us some concern today" and added that, although it was safe structurally, a check will be made today.

He suggested that schools be checked yearly for structural defects.

**TORONTO, Jan. 15 (CP). — New they know how it feels! More than 1,000 hotelmen and their wives are in Toronto for the opening of the 26th annual convention of the Ontario Hotel Association, but only a fraction of them found accommodation in the downtown area.**

CHRISTCHURCH, N.Z. (CP). — A witness in a Supreme Court case here insisted his Christian names were Robert John, not Richard John as he had been called by counsel. The judge intervened: "Any property you own, is that in the name of Robert or Richard?" the witness replied: "In my wife's name."

Graduates Need Little Help

# *V.L.A. Course Outlines Home-Building Method*

The elementary theory of home construction was blackboarded last night at Victoria High School for 35 students of the Veterans' Land Act-sponsored "build your own home" opening class.

In co-operation with the director of technical and vocational training of the Provincial Government, and the Greater Victoria School Board, the home-building course will be split into two classes a week—Monday and Friday nights.

The course, which puts main emphasis on the practical problems of house construction, runs for 16 weeks.

Tyros who now follow the blackboard instruction of Victoria High School instructor F. W. Lythgoe, assisted by V.L.A. building inspectors E. H. Whitehead and R. K. Jensen, will, at the end of the course, be able to construct their own homes with little outside help.

Since the V.L.A. course was instituted a year ago, more than 300 new homes have been or are being built by graduates of the classes.

# Citizen Blasts Tactics Of Non-Partisan League

Harry Langley, 1010 Foul Bay Road, yesterday objected to what he termed the "unlawful activities" of the Non-Partisan League.

In a letter to council he declared the league seeks "to set aside our democratic procedure for electing aldermen at large and in its place has substituted a totalitarian, Hitler-Stalin blueprint which aims to elect its own candidates by stampeding the electorate.

"We are very much surprised that some of our senior aldermen should have been so deceived as to trust their candidature to an organization whose members at large voted only 5 per cent of its membership," stated Mr. Langley.

"In an endeavor to again put our house in order we suggest that the council shall instruct its legal department to inquire into the qualifications of all candidates elected through the Non-Partisan League," he continued.

He said an examination should be made of the league's charter and by-laws and the qualifications of its executive "to ascertain whether such executive and such membership are taxpayers in the City of Victoria."

Mr. Langley declared also that the names of all road and poll taxpayers should be put on the voters' list automatically.

"It is time to get into line," he said. "If an amendment is necessary to the Municipal Act, then get busy and do that.

# *Seek Permit For Tag Day*

The Junior Auxiliary to the B.C. Protestant Orphanage yesterday applied to the city for permission to hold a tag day.

It was stated that the proceeds of a similar tag day in June, 1950, totaled $1,250.

**NOISY**

BRISTOL, England (CP). — Some corporation flats here have such creaky floors that tenants take off their boots or shoes to avoid annoying the neighbors.

TURN YOUR OLD GOLD INTO CASH

K. A. McLeod Co. Ltd.

(THE OLD GOLD SHOP)

Now Located at 1111 Douglas

Say Seagram's and be Sure

Seagram's "V.O." Seagram's "83"

Seagram's Crown Royal

Seagram's King's Plate Seagram's Three Star

This advertisement is not published or displayed by the Liquor Control Board or by the Government of British Columbia

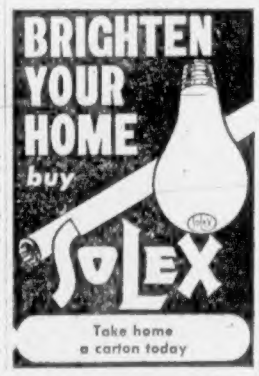

YOU CAN DEPEND ON *CHRYCO POWER-LINE BATTERIES

CHRYCO SAFETY VALVES PREVENT CORROSION

STANDARD EQUIPMENT ON ALL CHRYSLER-BUILT VEHICLES

You'll get a smooth ... dependable flow of POWER with the new IMPROVED Chryco Battery. One of many improvements is the Chryco Safety Valve. Prevents corrosion ... overfilling ... and automatically adjusts water to the correct level. Your Chrysler-Plymouth-Fargo or Dodge-DeSoto dealer can install a Chryco Battery for you in a matter of minutes.

*A trade-mark of the Chrysler Corporation of Canada, Limited.

CHRYSLER CORPORATION OF CANADA, LIMITED

PARTS DIVISION WINDSOR, ONTARIO

# F "99"

## *New Swiss Discovery*

## for Eczemas, Boils, Leg Ulcers, Psoriasis

THE DISCOVERY of one of the main causes of skin diseases will bring new health and happiness to thousands of people suffering from Eczemas, Boils, Leg Ulcers, and Psoriasis. Science has established that the lack of unsaturated fatty acids in nutrition reduces the natural resistance of the body and leads to skin disease. As this precious substance—so essential to skin health—is often completely absent in modern food, the number of skin sufferers in all civilized countries has a tendency to increase every year.

Thanks to the untiring efforts of a famous Swiss Scientist, this lack of unsaturated fatty acids and resulting skin troubles can now be easily overcome.

These are only four of the numerous Certified Photographs open for inspection at our Laboratories.

Authentic Photograph of Mr. John Biller, taken on November 16th, suffering for 20 years from Eczema before beginning the F "99" Treatment.

Authentic Photograph of Mr. John Biller, taken on February 11th. The Eczema was completely cleared up after 11 weeks of Treatment with F "99".

Authentic Photograph of left leg of Mr. Ernest Fausch on July 1st, suffering from Leg Ulcer for 12 years, before beginning the F "99" Treatment.

Authentic Photograph of left leg of Mr. Ernest Fausch on September 27th. The Leg Ulcer was completely cleared up after 13 weeks of F "99" Treatment.

**Remarkable Discovery**

A Swiss chemist, Dr. W. Schmitz, succeeded after 10 years of research work in extracting from pure, specially selected vegetable oils an unsaturated fatty acid with a concentration of 99%, and therefore named F "99". Thanks to this very high purity which was never attained up to now, F "99" is so readily digested by the stomach and absorbed into the blood-stream that it has a decisive biological activity in the treatment of skin diseases. Its remarkable efficiency has astonished even Skin Specialists of International reputation.

**New, natural way to clear up skin troubles**

F "99" is not a synthetic drug but a concentrate of natural nutritive substances which Science has recognized as being essential to health. It is absolutely harmless and may be given safely even to infants.

As its name suggests, the F "99" Two-Way Treatment acts both internally (capsules or liquid) and externally (ointment). While F "99" Ointment treats the external visible symptoms of the ailment, F "99" capsules give the body the power to suppress the cause and to combat successfully Eczemas, Boils, Leg Ulcers and even Psoriasis. To many thousands of skin sufferers all over the world, F "99" Two-Way Treatment has already proved its tremendous value. It is being used with remarkable results on cases where all ordinary treatments have failed.

**Illustrated F "99" Booklet** containing all the interesting facts concerning this remarkable new Swiss Discovery which brings new hope to all skin sufferers, can be obtained free of charge from any druggist or by sending your name and address to Dive-Laboratories, Dept. 106 , P.O. Box 134, Victoria, B.C.

# F "99"

## *Two-way Treatment for Skin Diseases*

Now Available at All Drug Stores

## Young Artists to Display Paintings Here

Thirty paintings by members of American Junior Red Cross art program will be on display at Victoria Art Centre Thursday, Friday and Saturday of this week. Originality and color are strongly predominant throughout.

# Air Force Lifts Age Limit to Include 30-to-40-Year-Olds for Ground Crew

R.C.A.F. recruiting has opened up to allow men between 30 and 40 years of age to join up for ground crew duties, Flt. Lieut. Hugh Campbell, officer commanding the Victoria recruiting office, announced yesterday.

"We have about 30 men in Victoria whom we can immediately bring into the service as a result of this new order," he declared.

Previously the age limits for the air force were between 17 and 30 years.

The educational requirements for all ground crew trades have also been reduced to a minimum of high school entrance. Medical qualifications are unchanged.

**LIST CROWS**

The list of names of Victorians wishing to join the new City of Victoria Aircraft Control and Warning Squadron continues to grow at the recruiting office.

About 45 names are now on the list and many more are expected this week. Those wishing to join are requested to register as soon as possible. The unit's first parade is expected to be held soon.

Members of the Air Force Officers' Association will learn more about the new squadron at a meeting on Wednesday at 8 p.m., in the Pacific Club.

Wing Cmdr. D. F. Manders, officer commanding 2442 Aircraft Control and Warning Squadron at Vancouver, will address the meeting on "Formation and Function of Victoria Radar Squadron."

Nomination reports for the 1951 executive of the organization have been accepted and an election of officers will be held at the meeting.

E. A. A. Boulden has been nominated for president; J. J. Meikle and A. E. Barliss for vice-president, and W. H. Forrest for secretary.

Canberra, built as the site of the Australian Government, has a population of [illegible].

**GLIS-GLIS WAR**

AMERSHAM, Buckinghamshire, England (CP).—The district council here has declared war on the glis-glis, a Continental dormouse. Permission to treat them as a pest was given because the rodents are fast multiplying.

## Council to Endorse One-Directory Plan

THE finance committee today will recommend that City Council endorse a Chamber of Commerce resolution urging inauguration of a single telephone directory for Vancouver Island.

Mayor Percy George advised that the committee would ask council to tie a string to its endorsement by first calling for a study to ascertain whether the single directory would have an adverse affect on rate structures.

## Baha'is Plan Religion Day

Victoria members of the Baha'i Community will celebrate "World Religion Day," Sunday, January 21, by sponsoring a public meeting at 3 p.m. at Prince Robert House.

Speaker will be Alan Fraser of Vancouver on "The Religion of World Unity."

"World Religion Day" has been established as a special day to emphasize the belief of Baha'is that the religious faiths of the world must recognize their common similarities rather than their differences.

The Baha'is maintain that a world religion is necessary to bring about a world civilization with resulting universal peace and unity.

HOTPOINT
ELECTRIC KETTLES
$14.50
Still Available at
Kent's
742 FORT

THE MEMORIAL CHAPEL OF CHIMES
Nothing More Important
reflects our belief in the Golden Rule, for we feel that nothing is quite so important as rendering that kind of service which we would wish, in time of need, were positions reversed.
SANDS MORTUARY LIMITED
FUNERAL DIRECTORS
QUADRA AT NORTH PARK ST., VICTORIA, B.C.
Empire 7511
DAY OR NIGHT SERVICE

## Premier Returns to Work Four Months After Crash

PREMIER Byron Johnson returned to his office yesterday after a four-month absence caused by an automobile accident in Quebec September 29. He plans to spend only a few hours a day in his office for the next week or so.

The Premier still wears an iron support on one foot and is still required to use crutches, although he can walk for short distances without them.

# Taxi Driver Sentenced To 2½ Years for Arson

Peter Frankham, 968 Dunsmuir Road, who pleaded guilty to an arson charge, was sentenced to 2½ years in the penitentiary by Magistrate H. C. Hall in Esquimalt police court yesterday.

Frankham, a taxi driver, admitted setting fire to a house at 1153 Lyall Street, owned by his mother-in-law, and occupied by his estranged wife and two children. The offence occurred December 10.

Alertness of Frankham's 8½-year-old daughter probably averted a tragedy on the night. She saw her father pouring gasoline on the front porch and called her mother, who in turn informed police. When police arrived, the rear of the house was on fire.

**REFUSES TO DIE**

EDMONTON, Middlesex, England (CP).—A girl here refused the offer of a lift home by a motorcyclist, saying "I don't want to die yet." Minutes later the rider, George Duckworth, 33, collided with a truck and was killed.

**HUMBLE BEGINNINGS**

Anton Chekhov, Russian novelist who died in 1904, was the grandson of a serf who managed to purchase his freedom.

CASH LOANS
$50 to $1000
Without Endorsers or Bankable Security
FAST SERVICE. At Household Finance you get the money you need promptly.
NO ENDORSERS NEEDED. Borrow up to $1000 for any good purpose. Loans made on just your signature.
SENSIBLE REPAYMENT PLANS. At friendly, dependable HFC, repayment plans are arranged to fit your particular needs. Up to 24 months to repay. Folks prefer HFC because our service is fast, friendly and reliable. Phone or visit HFC today!
MONEY WHEN YOU NEED IT!
HOUSEHOLD FINANCE
630 View Street, at Broad
Central Building G-arden 4189
VICTORIA, B.C.
Hours 9 to 5 or by appointment

# Added Solarium Service Will Require More Funds

Increased support in view of additional services to be provided this year at the Queen Alexandra Solarium is being sought by the Solarium Junior League on the eve of its 12th annual Shower of Dimes.

The campaign will be opened officially at the Victoria-Seattle hockey game Friday night at the Arena.

The Solarium depends on public subscriptions for 45 per cent of its operating costs.

Its 1950 budget reached $224,000.

Higher operating costs are in line for 1951 as a result of additions, including an occupational therapist, medical social services, and generally increased staple commodity prices and running expenses.

The Solarium was opened in 1927 for small unfortunates who until then had taken "pot luck" so far as treatment and hospitalization for their particular ailments was concerned.

**LONG TREATMENT**

Highly specialized treatment is provided for varying lengths of time and has been continued for as long as four and five years in some cases.

The B.C. Hospital Insurance Service contributes for the first 30 days only.

Of the 57 children at the Solarium on December 10, two had been in for more than three years, two for more than two years, 12 for more than a year and the rest for periods ranging from two weeks to a year. Fifteen were from Victoria.

The familiar umbrellas will be collecting for the Shower of Dimes, and direct donations will be accepted by the Solarium Junior League, Box 27, Victoria.

## 'Y' Schedule

Tuesday—7 p.m., Sub-Debs theatre party; 7:30 p.m., leatherwork; 8 p.m., Glee Club.

Wednesday—7:15 p.m., first Keep Fit session of new term; 7:30 p.m., Overseas Wives' Club; 8 p.m., Chatelaine Club; 8:15 p.m., dramatics.

Thursday—7:30 p.m. Something new! Learn to draw your own patterns and cut and sew in an easy way. Chriz Weir, instructress. Also handicrafts of all types including smocking, embroidery. 8 p.m., square dancing (beginners and advanced).

Friday—7 p.m., "760" Y Teens.

# Blandy Hired To Advise Municipality

R. P. Blandy, former Oak Bay municipal clerk now serving that district as assessor, has been hired by Central Saanich for a short time as an adviser.

Reeve Sydney Pickles said yesterday the veteran municipal officer had been engaged "to guide us in the proper direction and start us off on a sound basis."

Inaugural meeting of the new council will be held at 10 a.m. today at Brentwood Women's Institute Hall. The public is invited, and invitations have been sent out to municipal and Provincial officials.

First business meeting of the council will be held at 8 p.m. Wednesday in the Saanich Pioneers' Society log cabin at Saanichton. This is a temporary meeting place.

LIVERISH?
"Troubles never come singly" they say! So take Dr. Chase's Kidney-Liver Pills and get two treatments in one! This proven remedy helps you feel better faster—because it relieves both liver and kidney disorders and the backache and painful joints which so often result. Dr. Chase—a name to depend on. 36
DR. CHASE'S KIDNEY-LIVER PILLS

Western Canadians use MORE Monamel PRODUCTS THAN ANY OTHER BRAND
For Beauty and Protection.

1951 Kaiser...
the only car with
All-new features that will set the pace in motor car making for years to come. Entirely new conceptions of power, performance, safety, comfort and convenience for you and your passengers. Get behind the wheel of a Canadian-built '51 Kaiser at your K-F Dealer's . . . today!

The Kaiser 4-door Sedan
Watch for Kaiser's new 2-door sedan in Special and De Luxe models which will be introduced in Canada within the next few weeks.
KAISER-FRAZER OF CANADA LTD.
features of the future today
Go Ahead -drive a Kaiser
lowest centre of gravity
slimmest corner-posts ever
safety padded instrument panel
truline centerpoint steering
control-tower vision
supersonic power
high-bridge doors
tuckaway tire well
KAISER-FRAZER SALES, SERVICE AND PARTS ARE AVAILABLE ACROSS CANADA AND THE UNITED STATES
Distributor:
LOUIS NELSON LIMITED
810 Johnson St.
Victoria, British Columbia
Dealers:
UNITED MOTORS Alberni, B.C.
TOTEM AUTO SALES Courtenay, B.C.
LOUIS NELSON LTD. Duncan, B.C.
STANDARD AGENCIES LTD. Nanaimo, B.C.

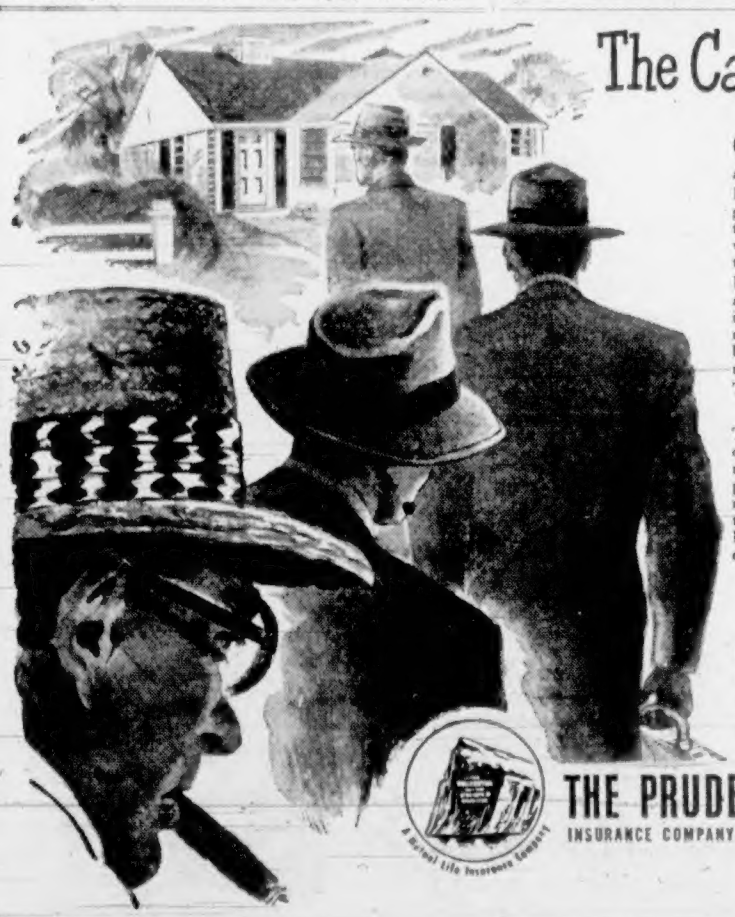
The Case of the 4 Strangers
ONE MORNING four men met on the front steps of big Fred Johnson's home. They had never met one another before—and none of them had ever met Fred.
Inside the quiet house, Fred Johnson's wife held her little girl's shoulder tightly. She wondered what she could tell these men. For an instant she imagined how easily Fred would have satisfied them. But Fred was no longer there to help her.
He had always lived for today, laughing at her worries about tomorrow. But now tomorrow had come—and with it the four strangers—the four men who knew that the most tragic event in May Johnson's life, the event that had brought their unpaid bills, had brought no money to meet them.
Think. Could this happen to *your* wife?
★ ★ ★ ★ ★
There *is* a way to guarantee a secure future for your loved ones. Your Prudential representative has a planning method called The Dollar Guide. This has been specially prepared so that you—who know best—can decide how many dollars your family will need to protect them against the future—no matter what it holds. And your Prudential representative will also advise you how your existing insurance can be put to maximum use. For your present peace of mind, and for the future benefit of your family, ask a Prudential representative to explain how you can plan a lifetime today . . . with The Prudential Dollar Guide.
Victoria Office: Suite 507, Bank of Toronto Bldg. D. MacPhail, Manager Phone E mpire 1915
THE PRUDENTIAL INSURANCE COMPANY OF AMERICA
Serving Canadian Families for over 61 Years
Over One Million Canadian Policyholders
CANADIAN HEAD OFFICE—TORONTO • BANK OF NOVA SCOTIA BLDG.

## Early February Wedding

—Campbell Studio.

Mr. and Mrs. H. W. Miller, 3265 Beach Drive, Uplands, announce the engagement of their youngest daughter, Irene Corinna, to Dr. George William McFarland, of Seattle, Washington, only son of Mrs. McFarland, of Vancouver, and the late Mr. Frank L. McFarland. The marriage will take place early in February.

# Luncheon Wednesday At Government House

SOCIAL AND PERSONAL

His Honor the Lieutenant-Governor will be host at a luncheon on Wednesday at Government House in honor of the Hon. Hughes Lapointe, Minister of Veterans' Affairs, Ottawa. Guests will include Mr. G. Derby, Ottawa; Brig. W. G. H. Roaf, Vancouver; Premier Byron Johnson, Dr. C. A. Watson of the Veterans' Hospital, Victoria, Hon. Herbert Anscomb and Major S. Okell.

* * *

### Attend Service at St. Andrew's

His Honor the Lieutenant-Governor and Mrs. Wallace attended divine service on Sunday morning at St. Andrew's Presbyterian Church, where the sermon was preached by the Moderator of the General Assembly, Rev. Professor F. M. MacKenzie, D.D., of Montreal. Miss Ruth MacLean and Lieut.-Col. R. D. Travis were in attendance.

* * *

### Pre-Nuptial Parties

Miss Betty MacMinn and her fiance, Lieut.-Cmdr. (S) D. A. Collins, R.C.N., will be guests of honor when Cmdr. and Mrs. Martin Doyle entertain this afternoon at an after-five party at their home, 1317 Arm Street. Miss Doreen Olsen and Mrs. E. G. Peck entertained on Sunday for Miss MacMinn and Cmdr. Collins. Mrs. A. Meharey will be hostess on Wednesday at a luncheon at the Union Club in honor of Miss MacMinn. Guests will be Mrs. E. G. MacMinn, Mrs. H. J. Barnes, Mrs. T. W. Walker, Mrs. J. L. Clay, Mrs. E. Peck, Mrs. C. Reid, and Mrs. D. G. B. Shepard.

* * *

### Officers Entertain

Fellow officers of Lieut.-Cmdr. (S) D. A. Collins, whose marriage to Miss Betty MacMinn will take place Saturday, will entertain for him at cocktails and dinner at H.M.C.S. Naden Wardroom on Wednesday evening.

* * *

### Return From South

Mr. and Mrs. R. S. Olson have returned to their home, 3763 Somass Drive, after spending the past four weeks motoring in California, where they visited Santa Barbara and Los Angeles and Las Vegas, Nevada.

* * *

### Holiday in Arizona

Dr. and Mrs. W. E. Baker, 3530 Midland Road, have returned to the city after spending the holiday season with the latter's sister, Mrs. Augustus Wood in Tucson, Arizona. Their sons, Mr. Richard and Mr. Colin Baker accompanied them and during a few days spent in San Francisco en route home by motor, Mr. Richard Baker returned by plane to resume his studies at the University of British Columbia.

* * *

Yesterday afternoon Mrs. F. B. McLeod was hostess at her home, 3065 Surrey Road, at a luncheon given in honor of Mrs. G. Ronald Newell, who is leaving shortly with Capt. Newell for a holiday trip south. Covers were also laid for Mrs. Len R. Acres, Mrs. Gordon Abernethy, Mrs. Bud Blaney, Mrs. Lloyd Detwiller, Mrs. Newton Cameron, Mrs. W. C. Mearns, Mrs. C. L. Aylard, Mrs. Mathew S. Hedley, Mrs. W. J. Clark, Mrs. Stanley A. Haynes, Mrs. J. Nicholson, Mrs. Tom Brown and Mrs. Charles Brown.

* * *

Mr. and Mrs. S. C. Guy, of Dauphin, Manitoba, are among visitors in the city and are guests at Crystal Court.

* * *

Marilyn Louise were the names given to the five-month-old daughter of Mr. and Mrs. Arthur W. Pistell at a christening service held on Sunday afternoon at St. John's Anglican Church, the Rev. C. W. Downer officiating. Godparents were the baby's aunt, Miss Violet Newman and Mr. and Mrs. Frank D. Morrison. Tea was served at the Pistell home, 3307 Browning Street, following the ceremony.

* * *

Dr. and Mrs. Hugh K. Henderson, residents of Winnipeg for 40 years, have come to Victoria to make their future home. They recently spent six months in Florida and Mexico and a few weeks in New Orleans.

## Radio Personalities Married

—Goertz Photo.

Staff members of Radio Station CJVI were married at Fairfield United Church when Doris Enid, daughter of Mr. and Mrs. H. W. Dillabaugh, Regina, Sask., became the bride of Robert H. Thompson, son of Mrs. Alma Thompson, Saskatoon. Rev. W. Allan conducted the ceremony for the couple who are spending their honeymoon in Seattle.

# Mrs. Colin Mouat President Of Salt Spring Legion L.A.

GANGES, B.C., Jan. 15.—At the annual meeting of the L.A. to the Salt Spring Island Branch of the Canadian Legion held at Harbour House, Ganges, with Mrs. J. B., Acland presiding and 38 members present, Mrs. Colin F. Mouat was elected president for the ensuing year.

Five new members were initiated, Mrs. Michael Ley, Mrs. Donald McDonnell, Mrs. A. R. Price, Mrs. George St. Denis, Mrs. Marie Thompson.

Correspondence included letters of thanks from veterans and families for Christmas hampers. Mrs. Cecil Springford was elected official delegate to the Zone Council in Duncan and a letter from Mrs. Beatrice Wicks invited members of the Legion and Legion L.A. to attend the Zone Council meeting in Duncan on January 19.

The treasurer's report showed a balance of $441.70.

Mrs. George Lowe stated she had sent off another parcel to the Women's Voluntary Service in London.

Officers elected were as follows: First vice-president, Mrs. J. H. Deyell; second vice-president, Mrs. A. Francis; secretary, Mrs. W. H. Bradley; assistant secretary, Mrs. Peter Cartwright; treasurer, Mrs. Jack Foster with Miss Catherine Popham substituting pro tem; sergeant-at-arms, Mrs. I. Devine; committee: Mrs. A. M. Brown, Mrs. Gerald Bullock, Mrs. Zenen Kropinski, Mrs. L. Parham, Mrs. Cecil Springford, Miss Catherine Popham.

After installing the officers Mrs. Acland, in her retiring speech, thanked all the members for their good work during her two years as president and expressed the hope they would do the same for their new officer.

The secretary's report showed outstanding progress in the year's activities and the treasurer gave a statement of the talent money, $283.40, raised by 34 members.

## Lake Hill W.I. Outlines Plans

"All indebtedness paid off" was the encouraging report given by Lake Hill Women's Institute auditors in their statement of 1950 finances given at the January meeting, Mrs. E. C. Warren, who read the report, and F. Goodwin were accorded a warm vote of thanks for their audit.

With Mrs. W. S. Webster in the chair, the meeting sketched plans for the year's work, including assistance to the Solarium's Shower of Dimes and a sewing meeting on January 18 to prepare clothes for "Save the Children" Fund. New materials and sewing equipment will be collected for this last also. Mrs. Webster gave a report of the pre-Christmas bazaar, and Mrs. William McGregor was thanked for convening the successful Christmas luncheon.

Conveners of 1951 committees appointed were Mrs. R. F. Miles, home economics; agriculture, Miss Dorothy Cox; child welfare, Mrs. R. Noble; and teas, Mrs. William McGregor.

Four new members, Mrs. M. Mcdonald, Mrs. K. McConnell, Mrs. A. J. Shakespeare, and Mrs. A. X. Rey were welcomed. Speaker at the January 25 meeting will be Miss J. E. M. Bruce.

## Start First Aid Course

GANGES, B.C., Jan. 15.—Sponsored by the members of the brigade formed during the war, and under the convenership of Mrs. A. R. Layard, a first aid course for St. John Ambulance was started last Wednesday evening in the Mahon Hall, Ganges, with the hope of forming a brigade of trained personnel.

This completely new course for emergency is up to date for present conditions and possibilities, it is for both men and women and will last for six to seven weeks. During that time lectures will be given by Dr. D. A. Boyes and Dr. G. J. Ankenman, and will be followed later by a course of home nursing.

ELGIN
THE Only WATCH WITH DURAPOWER MAINSPRING

FREE INSURANCE EASY TERMS
ROSE'S LTD.
JEWELLERS
1311 DOUGLAS ST.

# Miss Joyce Hobbs Feted At Pre-Nuptial Parties

Miss Joyce Hobbs, whose marriage to Mr. Robert A. Peterson takes place at the end of the month, has been honored at several pre-nuptial parties. Saturday evening Mr. and Mrs. Youritchuk were hosts at a double shower in compliment to Miss Hobbs and her fiance, Mr. Bob Peterson. A corsage of chrysanthemums accompanied a large decorated basket filled with gifts for the bride-elect, while Mr. Peterson received a "box of groceries." The party was held at the home of Mrs. Youritchuk's parents, Mr. and Mrs. W. A. Pugh, Finnerty Road. Other guests included Mrs. A. Peterson, Mr. and Mrs. E. J. Harwood, Mr. and Mrs. W. A. Pugh, Mr. Roy Hobbs, Mr and Mrs. F. Allen, Mr. and Mrs. J. Lambert, Mr. and Mrs. D. Mann, Mrs. L. Frates, Misses Bernice and Wilma Carter, Eleanor Peterson, Mr. William Peterson and Mr. Edgar Pugh.

MISCELLANEOUS SHOWER

A miscellaneous shower was given for Miss Hobbs by Mrs. David Holmes at the home of her mother, Mrs. A. R. Blais, 235 Langford Street, recently. The guest of honor was presented with a corsage of white carnations. Games and contests were enjoyed and refreshments were served, with Miss Amy Koller and Miss Lois Knapp assisting the hostess in serving. The guests, all co-workers of Motor Vehicles Branch, Provincial Government, were Misses Joan Chestney, Charlotte Crawford, Evelyn Ball, Kay Roberts, Amy Koller, Dorothy Walker, Doris Watkiss, Verna Payne, Dora and May Wilson, Lois Knapp, Betty Mark, Maureen Renouf, Wendy Porritt, Velda Hardisty, Louise Milbourne and Marina Hindes.

CUPS AND SAUCERS

Miss Bernice Carter entertained at a cup and saucer shower in honor of Miss Joyce Hobbs, the party being held at the home of the former's mother, Mrs. Denis Carter, 2564 Penrhyn Road. Talisman roses and heather for the bride-to-be and red roses for her aunt, Mrs. E. J. Harwood, were presented. The guests were Mrs. N. Youritchuk, Mrs. J. Lambert, Mrs. E. J. Harwood, Mrs. F. Caswell, Mrs. Denis Carter and Misses Marilyn McLeod, Pauline Martin, Patsy Badminton, Mary and Bessie Williams, Lorna and Fay Childs, and Wilma Carter. The many pretty gifts filled a clothes basket decorated in pink and white, also a gift.

## Give $15 To Hospital

GANGES, B.C., Jan. 15. — The monthly meeting of the Ganges Chapter, I.O.D.E., was held Friday afternoon at Harbour House, Ganges with Mrs. V. C. Best in the chair.

The treasurer's report showed a balance of $66.13.

The educational secretary stated that calendars had been sent to the local schools and to the adopted school at Clearwater, to which Christmas decorations had also been forwarded. The ex-service convener reported that Christmas parcels, for which the members had donated home cooking and other articles of food to the value of $108, had been sent to eight families, eleven pensioners and five individuals, helping a total of 51 persons.

The chapter sent $15 to the Lady Minto Gulf Islands Hospital for curtains in the I.O.D.E. Room and $8 to the Mary L. Bollert Fund towards the lounge in the Women's Residence at U.B.C.

In response to an appeal from the Clearwater adopted school a member offered to donate a gramophone. Nominations were taken for officers standing for election at the annual meeting in February.

Mrs. Edward Adams was tea hostess for the afternoon.

The regular showing of films provided by the National Film Board was given in Mahon Hall, Ganges, on Wednesday. Pictures shown were "What's Under the Label," a film showing development and use of pure food laws in Canada; "House of Windsor," depicting the Royal Family; "Sailing in Canada," "Fibre Flax," "Birds of Canada," "A Trip Up Vancouver Island" and "All Sooke Day."

## Norma Nash Installed Bethel Queen

LADYSMITH, Jan. 15. — Miss Shirley King, was the installing queen at the public installation ceremony in the Eagles' Hall when Miss Norma Nash, became the honored queen of Bethel No. 13, International Order of Job's Daughters. Miss King, who is the retiring queen, presented a corsage of baby orchids to Queen Norma, from her mother, Mrs. George Nash.

Others taking office were: June Dwyer, senior princess; Carole Hindmarch, junior princess; Shirley Hawkins, guide; Wilma Cain, marshal; June Cloke, recorder; Gayle Armstrong, treasurer; Mary Orr, chaplain; Margaret Anne McBride, librarian; Alister Trudell, murician; Maureen Davis, first messenger; Walna Liptak, second messenger; Rae Harvey, third messenger; Lorraine Ingram, fourth messenger; Sylvia Lomas, fifth messenger; Lois Radford, senior custodian; Sheila Whisker, junior custodian; Thelma Spik, inner guard; Ruth Campbell, outer guard.

Guardian council includes, Mrs. May Armstrong, Mr. George Nash, Mrs. Phyllis Findlay, Mrs. Betty Magnone, and Miss Belle Beattie.

## Pythian Sisters Install Slate

Island Temple No. 8, Pythian Sisters, installed officers at a joint installation ceremony with Far West Lodge No. 1, Knights of Pythias, recently in the K. of P. Hall.

Mrs. Sterna Hawkins, installing officer for Island Temple, assisted by Mrs. Dora Elliott as grand senior and Mrs. Mabel Stanley as grand manager, installed the following officers: Past chief, Mrs. Kay Scoular; most excellent chief, Mrs. Janet Humphries; excellent senior, Mrs. Beatrice Marshall; excellent junior, Mrs. Violet Maxwell; manager, Mrs. Ethel Flint; secretary, Miss Vera Mesher; treasurer, Mrs. Minnie Unwin; protector, Mrs. Vera Barry; guard, Mrs. May Heath, Mrs. Eveline Macdonald acted as pianist for the ceremonies.

Past chief's certificates were presented by the newly installed M.E.C. to the retiring M.E.C., Mrs. K. Scoular, and also to Miss Vera Mesher and Mrs. Minnie Unwin, both having completed an additional three years' services in the respective offices of secretary and treasurer.

Installing Officer B. H. Wheatcroft installed Mr. John Scoular as chancellor commander and the other officers of Far West Lodge No. 1.

At the close of the ceremonies, members and guests sat down to a banquet served by a committee of the sisters and knights. Visitors were present from Winnipeg, Ladysmith and Qualicum Temples.

JOINT INSTALLATION

A joint installation of Rebekah and Odd Fellow Lodges will be held in the I.O.O.F. Hall on January 18 at 8 p.m. followed by a social. Rebekah Lodge officers installed will be Colfax No. 1 and Carne No. 45; Odd Fellows will be Victoria No. 1, and Columbia No. 2.

BENUMB BUNNIES

HERTFORD, England (CP). — Gas warfare is being waged in Hertfordshire against rabbits. The rabbits have become a menace to crops and experts said that gas was the only effective method of stamping them out.

## Entertain After Field Day

Mr. and Mrs. Jack Freer, Shelbourne Street, were hosts to 25 members of the Garden City Horsemen's Club Sunday afternoon following the club's field day. Miss Terry Castle entertained with a number of accordian selections.

At the competitions, held on the Freer's property, winners were: trotting race, Miss J. Freer riding "Midas"; musical chairs, Miss Freer and Mr. Eric Crawford, the latter on "Freda"; working hunter trial, Miss Elizabeth Oliver on "Water Lily"; pop and cracker race, Mr. Bill Campbell; bare back jumping, Miss Sheila Olson riding "Sea Foam"; potato and spoon race, Mr. Bill Campbell.

Mr. Don Carley was judge, Major H. Rebitt, rigmaster and Mr. K. Kent "whipper in" for the competitions.

## St. John Schedule

St. John Ambulance Brigade activities: Brigade No. 6a will meet on Thursday; Victoria Nursing Corps, regular meeting for officers, Wednesday; Denton Holmes Nursing Division No. 148, Tuesday; Oak Bay Nursing Division No. 176, annual meeting Tuesday; Denton Holmes Cadet Nursing Division No. 148C, Tuesday at 6:30 p.m.; Oak Bay Cadet Nursing Division No. 176C Friday at 3:45 p.m.

Korea is an ancient kingdom with a history extending to the 12th century B.C.

## Plan Party At Y.M.C.A.

The Ladies' Auxiliary to the Y.M.C.A. will hold a canasta, bridge and Maj Jong party in the gymnasium of the "Y" on February 8. Mrs. Harold Campbell will receive the guests and Mrs. Walter Walker and Mrs. E. T. Kenney are co-conveners of the affair. There will be prizes and refreshments.

## Music Recital

The Music Teacher's Federation held the first recital of this year on Friday at the Newstead Hall, with Rita Nevard acting as chairman. Those invited to partake were: Anne Bonnell, Karen Troop, Bobby Argall, Sylvia Jenner, Margaret Richmond, Tommy Gordon, Marilyn Heywood, Jean Ross, Beverley Bark, Wilma Johnson, Barbara Woolison, Peter Wilkinson, Joan Woolison, Judy Cross, Sandra Savage, Pat Shakespeare, George Esdhos, David Cook.

Women of Distinction prefer The PICCADILLY SHOPPE
The British Fashion Centre for Women
"ALWAYS THE BEST FOR LESS"
The Corner of Fort - 1017 Government St. Garden 7332

TRUST
Dorothy Gray
For skin as lovely as yours can be . . . follow this famous
"Rule of Three"

1 Cleanse. Dry Skin? For new, wonderfully effective Dry-Skin Cleanser, from $1.25. For normal skin there's luxurious Satin Cold Cream from $1.25. If your skin is oily, it needs this beauty-cleansing ritual of Liquid Cleansing Cream, $1.50.
2 Stimulate. Both dry and normal skins take on a glowing, younger appearance from patting with Orange Flower Skin Lotion. Oily skin gets the same stimulating "lift" from Tonique Lotion. Priced from $1.00.
3 Lubricate. If skin is either dry or normal, cover it to a more perfect softness and smoothness with Special Dry-Skin Mixture, $2.00 and $4.50. If oily—yes, oily skins do need lubrication—smooth in that very special Supple Cream, $1.50 and $2.50.

Look Ahead With Confidence
Many things contribute to happy, comfortable seeing. Daily care, good light, guarding against strain, and so on. While it is still January, start right, with an Optometric examination. Make an appointment today.
Norman S. Cull
OPTOMETRIST
1108 Douglas Street E 6063

Clearance
• DRESSES
• COATS
• SUITS
Mary's Clearance
994 FORT ST.

Munday's
Semi-Annual
SHOE SALE
Continues Today, 9 A.M.

One of our famous semi-annual events that provides a wonderful opportunity to stock up on the smartest American shoes at substantial savings! Fine assortments of famous makes . . . such as "BAREFOOT ORIGINALS," "RAMONA," "VITALITY," "PEACOCK" and others. Every pair from our regular stock . . . not a thing changed but the price! Shop early for the best selection!

Women's Style Shoes — Features "Vitality", Barefoot Originals, Ramona and others — Reg. 18.95 to 19.95 — 12.95
Women's Style Shoes — Ramona, Vitality, Meadian and others — Reg. 14.95 - 17.95 — 10.95
Women's Genuine Reptile Shoes — from New York — Reg. 18.95 to 22.95 — 10.95
Women's Style Shoes — from New York — Reg. 12.95 - 14.95 — 8.95
Women's Style Shoes — Reg. 12.95, 13.95 and 14.95 — 6.95
Women's Style Shoes — A Big Group of Short Lines — Reg. 11.95 to 13.95 — 4.95
Joyce Casuals — A Group of Discontinued Lines — Reg. 10.95 to 12.95 — 6.95
Oomphies and Other Famous Slippers — Reg. 4.95 and 5.95 — 2.95

All Sales Final
No Charges — No Refunds — No Exchanges
At Sale Prices
Munday's
1203 Douglas Street

# 3 New Hats a Year..Free

You save the price of three new hats by using MARGENE on your table regularly. MARGENE saves the average family $20.00 to $30.00 a year.

MARGENE is delicious on hottoast, bread or vegetables. It is nutritious—enriched with 16,000 units of Vitamin A and 4,000 units of Vitamin D. Your family will like Margene's sweet, *fresh* flavour.

**SERVE**

**AND SAVE**

*"The Secret of Flavour is Freshness!"*

A PRODUCT OF CANADA PACKERS



FOR FAST DISPOSAL OF DON'T WANTS

Insert a Want Ad in Canada's Fifth Largest Classified

**E 4111**

Ask for Classified




## *W.B.A. Re-Elects Slate*

The combined annual and January meeting of the Pioneer Club of the Women's Benefit Association was held at the home of Mrs. P. Stephen, Blanshard Street, on Friday afternoon.

Reports were presented by Mrs. H. Thompsett, president; Mrs. S. McNeil, treasurer, and Mrs. G. Brown, secretary. Mrs. Stephen reported on the Christmas gifts.

A letter from Mrs. C. Van Sant of Portland, and formerly a resident of Victoria, was received. Mrs. Van Sant, a member for many years, is now in her 93rd year.

The attendance prize, donated by Mrs. L. Glazen, was won by Mrs. J. Keating, and the flower-gift prize went to Mrs. T. White.

Officers re-elected were: President, Mrs. H. Thompsett; vice-president, Mrs. P. Stephen; secretary, Mrs. G. Brown. Mrs. B. Langley took the office of treasurer.

White azaleas and pink chrysanthemums were used in an effective color scheme throughout the rooms and on the tea table. The hostess was assisted in serving by Mrs. J. Addison and Mrs. M. Dunsmore. A vote of thanks was given Mrs. Stephen by Mrs. J. Ricketts.

Members present included Mrs. T. White, Mrs. S. Keefe, Mrs. M. Morley, Mrs. R. Malcolm, Mrs. McQ. Todd, Mrs. J. Winter, Mrs. E. Tapley, Mrs. M. Smith, Mrs. J. Winter and Mrs. E. Watson.

## *Royal Oak W.I. Sees Pictures*

The regular meeting of the Royal Oak Women's Institute was held in the hall with Mrs. A. J. Ingram in the chair.

Messages from the Banstead Women's Institute in England were read. Decision to start gathering materials for future sales of work were made, with Mrs. Ingram in charge.

Following the business Mr. Harry Phillips showed a selection of colored pictures of English countryside and old buildings, taken by himself when visiting there.

Mrs. Barbara Woodward, authority on bird, animal and plant life, painter, will be the guest speaker at the Home Economics Association meeting, Wednesday evening, 8 o'clock at 823 Broughton Street.

* * *

The resignation of President Mr. G. Chatterton was accepted at the recent meeting of the Royal Oak P.-T.A. Election of a new president will take place at the next meeting. Net proceeds of the Christmas bazaar were $265, it was announced.


*"Build B.C. Payrolls"*

COFFEE TIME FAVORITE

Pacific Milk gives coffee a rich creamy flavor that makes every cup a treat. Economical in all recipes. Pacific is now Vitamin D increased for extra nourishment. Never be without this all-purpose food.

PACIFIC MILK

Vacuum Packed and Homogenized


## Couple Celebrate Emerald Wedding

About 200 friends and neighbors gathered in the Hill Memorial School, East Hillside, on Saturday evening last to celebrate the emerald wedding of Mr. and Mrs. John Jewkes, Harriet Road, who were married in Dudley, Worcestershire, England, January 5, 1896, and have resided in Victoria for 25 years. They have five sons, ten grandchildren and one great-grandson. An excellent program was presented. Mr. S. Graham Joyce, of London, England, acted as chairman. Piano solos were given by Dayle Jewkes, Claude Brouson, Jeanette Jewkes, Edna LeMarquand and Mrs. G. Reid. Vocal solos were rendered by six-year-old Malcolm Wilson, Mrs. Tressel, Mrs. S. G. Joyce, Stanley L. Jewkes and Harold W. Jewkes, of Fort Worth, Texas. Moving pictures of Victoria and carols were much enjoyed.

## *Island Social Activities*

LAKE COWICHAN, Jan. 15.—Dr. E. W. R. Best of the Vancouver Island Health Unit was guest speaker at the meeting of the Lake Cowichan P.-T.A., held in the cafeteria of the elementary school. Dr. Best spoke on the "Wetzel Grid," illustrating his talk by films.

Prior to his talk, a short business meeting was held, with Mrs. A. Anderson presiding.

The annual Fathers' Night will be held on February 10.

The annual business meeting of the Ladies' Aid to the United Church, Lake Cowichan, was held at the home of Mrs. D. J. Madill, when election of office took place as follows: President, Mrs. W. Grant; vice-president, Mrs. C. C. Gravelle; secretary, Mrs. J. Carmichael; treasurer, Mrs. W. Grosskleg; manse committee, Mrs. J. Maitland and Mrs. C. O. Richmond; social convener, Mrs. A. Schroyen; fancywork convener, Mrs. J. P. T. Saywell; press, Mrs. F. Reed; sunshine convener, Mrs. Lyle Sumner.

Arrangements were made for a social afternoon at the home of Mrs. A. C. Howe on January 17.

### INSTALLED PRESIDENT

LADYSMITH.—Mrs. Annie Reid was installed as president of the Ladies' Auxiliary to the Canadian Legion Branch, No. 171, by presiding officer Mrs. Clara Wilkinson, past-president. Other officers are: Vice-presidents, Mrs. Mary Peerless and Mrs. Marjory Walker; secretary, Mrs. Frances Carey; treasurer, Mrs. Betty Willoughby; sgeeant-at-arms, Mrs. Rae Allsopp.

Committee heads are: Ways and means, Mrs. Eva Grouhel; social, Mrs. Belle Carmichael; sick, Mrs. Ethel Palmerly; standard-bearer, Mrs. Alice James. Twenty members volunteered to assit the social convener with the catering for the Burns Club anniversary supper, January 26.

### NANAIMO NEWS

Mrs. R. H. Mawhinney was elected president of the Ladies' Auxiliary to the Nanaimo Hospital at the annual meeting held on Tuesday. Other officers are: Mrs. Frank Honey; first vice-president, Mrs. J. W. Morrison; second vice-president; Mrs. C. W. McAllister, treasurer; Mrs. A. J. Lytle, secretary.

The executive committee is Mrs. R. H. Marshall, immediate past president, Mrs. William Plenderleith, Mrs. A. H. Meneely and Mrs. J. Scott.

The auxiliary gave 2,220 pieces of sewing to the hospital. They also bought and made curtains for a number of rooms.

### QUALICUM BEACH

At the annual meeting of the Women's Auxiliary to St. Stephen's United Church, presentation of reports revealed that a most successful year of activity had been experienced. Officers installed by Dr. A. E. Cooke were: Mrs. J. Dougan, president; Mrs. N. E. Gibson, vice-president; Mrs. W. G. Morrison, secretary; Mrs. J. H. White, treasurer. Tea hostesses were Mrs. P. Webster and Mrs. H. Barkley.

The weekly Rotary Club meeting was held in the Community Hall clubroom, with F. Heard in charge of the program. An exhibition basketball game was enjoyed. Mr. R. I. Knight, headmaster of Qualicum College, was introduced as a new member. Ladies' night will be held on Monday, January 22.

### ERRINGTON NEWS

Mrs. H. M. Carruthers was elected president of a social club which will feature weekly instruction in the square dance and other activities, with an old-time and modern dance to be held once a month. The meeting was held in the Errington Memorial Hall. Members, ten years and up, will be admitted to the club.

Other officers elected were: W. Barker, vice-president; G. Branchflower, secretary-treasurer; Mrs. V. Farnsworth, Mrs. G. Ware, Miss B. K. Rasmussan, Mrs. E. White, entertainment committee; Mrs. d. Booth and Miss Enid Green, hostesses; H. M. Carruthers and A. Lachmuth, hosts. Name of the newly-organized club will be selected later.

Mr. Edward Jarvis recently celebrated his 96th birthday at the home of Mrs. L. Overy, where he is at present. Mr. Jarvis was born at Chevorigon, Mich., and is still active. For 30 years he traveled with a circus throughout the United States, but in later years he was engaged in land-logging operations with a partner on Johnston Strait, only giving up this work about six years ago.

### ANNUAL MEETING

CHEMAINUS.—Annual meeting of United Church W.A. was held at home of Mrs. M. Buckmaster, when Rev. J. A. Donnell installed the new officers: Mrs. E. Hess, president; Mrs. L. Ward, vice-president; Mrs. R. Macham, secretary; Miss M. Buckmaster, treasurer.

Plans were completed for World Day of Prayer, February 9, when joint church services will be held in the new United Church rooms.

### SALTAIR INSTALLATION

Mrs. E. Harvey was installed president of Saltair Women's Institute at the first meeting of the year, and Mrs. V. L. Bunt, secretary-treasurer. Mrs. Gilbert Hooper was appointed welfare convener in place of Mrs. F. J. Rumble. Attractive institute pins for past presidents were presented to Mrs. F. J. Rumble, who was first president 22 years ago, Mrs. F. Reed, Mrs. Alan Porter, Mrs. W. Hutchinson and Mrs. D. J. Williams. Plans were made for a Valentine community tea to be held February 13 in Sunny Service Hall. Mrs. Violet Hawkins was appointed convener of arrangements.

Mr. and Mrs. F. J. Rumble, Mr. and Mrs. Percy Rumble were visitors in Vancouver as guests at the inauguration of Mayor Fred Hume.

Mrs. I. Morton has gone to Philadelphia to spend a holiday with relatives.

## Clubs and Societies

Sir Matthew Baillie Begbie Chapter, I.O.D.E., will meet on Friday at headquarters at 2:30 p.m.

* * *

The Native Daughters of British Columbia, Post No. 3, will meet on Thursday at K. of P. Hall at 8 p.m.

* * *

Colwood Women's Institute will meet in the hall on Wednesday at 2 p.m.

* * *

The Ladies' Auxiliary to St. Joseph's Villa will meet in the Nurses' Home this afternoon at 3.

* * *

Wilkinson Road United Church W.A. will meet in the Sunday School on Tuesday. Election of officers will take place.

* * *

The Brides of Albion Chapter, I.O.D.E., annual meeting will be held at the home of Mrs. B. Shaw, 2365 McNeil Avenue, on February 8 at 8 p.m.

* * *

Sir James Douglas P.-T.A. will meet in the auditorium on Tuesday at 8 p.m. Miss Verna Turner of the Greater Victoria School Board will speak.

* * *

The Ladies' Auxiliary to Fraternal Order of Eagles, Aerie No. 12, will meet this evening in the hall, 751 View Street. Initiation of candidates will be held, followed by a social evening.

* * *

Lantern lecture by Mr. J. Kyle, A.R.C.A., "The History of Art," Island Arts and Crafts Room over Royal Bank, Fort and Cook Streets, Friday at 8 p.m. Members bring friends.

* * *

Mr. and Mrs. A. J. V. Westaway, who were married in Seattle 25 years ago, celebrated their silver wedding anniversary at their home, 1927 Quamichan Avenue, on Wednesday evening. Mrs. A. Reid, Miss May Johnson, Mr. Roy and Mr. Jack Westaway assisted in serving refreshments.

* * *

Seven new members, Mrs. D. W. Rebitt, Mrs. M. E. Bowack, Mrs. G. E. Davis, Mrs. A. Boulter, Mrs. S. McGregor, Mrs. I. D. Rowlands and Mrs. E. M. Knill, were initiated at the recent meeting of the Ladies' Auxiliary to Britannia Branch, No. 7, Canadian Legion, B.E.S.L. A Valentine tea will be held in the Douglas Room, Hudson's Bay Company, on February 15 at 2:30 p.m.

* * *

Order of the Royal Purple Lodge, auxiliary to the B.P.O.E., will hold a sewing meeting Wednesday evening at the home of [illegible] 1421 Grant Street, it was announced at the recent meeting. Mrs. Evelyn Cooper, Mrs. Aimlee Bergeron and Mrs. Mazie Jackson were appointed as a purchasing committee for sewing materials to be used for the Fall bazaar.

* * *

Victoria West P.-T.A. met in the school recently when Mr. J. H. Downard, principal, demonstrated the new duplicating machine. Three films which are used in the classrooms were shown by Mr. J. S. Dee. On behalf of the members Mrs. W. Spedding made a presentation to Mr. H. R. Dawson, former principal.


REMNANTS!

Best Choice Ever

Raincoats — Sizes 12 to 16, from $7.95

Girls' All-Wool Coats — Exceptional value $8.95 up

Children's Rainjackets — Sizes 4 to 8 $1.49

Children's Sweaters — Part wool, sizes 2-4-6 98¢

BARGAIN SHOP

719 VIEW STREET



NECCHI — The Sewing Machine that's almost human!

. . . needs no attachments!

★ SEWS ON BUTTONS! ★ SEWS ZIG-ZAG! ★ MENDS—DARNS! ★ MONOGRAMS! ★ EMBROIDERS! ★ BLIND STITCHES! ★ MAKES BUTTONHOLES! ★ SEWS STRAIGHT, REVERSE!

The Necchi DeLuxe speeds up sewing. Nation-wide service. Guarantee bond with each machine. Parts always available. Choice of handsome cabinets or portables.

Guaranteed by Good Housekeeping

Machines for Rent — Repairs to All Makes

A. E. TAYLOR & CO.

816 FORT ST. G 1621



SO NERVOUS, WEAK, CRANKY

Just Before Your MONTHLY Period?

Do female functional monthly ailments make you suffer nervous irritability, tense emotions, weak, dragging sensations a few days *before* your period? Then start taking Lydia E. Pinkham's Vegetable Compound to relieve such symptoms.

Pinkham's Compound not only relieves these pre-period nervous, weak, tired feelings but also monthly pain of this nature. Truly *the woman's friend*.

NOTE: Or you may prefer Lydia E. Pinkham's TABLETS with added iron.

LYDIA E. PINKHAM'S VEGETABLE COMPOUND

VANCOUVER ISLAND RESIDENTS ONLY

*Win Your Share of*

$750.00 IN CASH PRIZES!

63 CASH Awards

1ST Prize $200.00 CASH

2ND Prize $100.00 CASH

3RD Prize $50.00 CASH

20 CRISP $10.00 BILLS

40 CRISP $5.00 BILLS

NEW METHOD'S SANITONE *Contest*

*Hurry!* *Contest Closes* MIDNIGHT FEB. 28 1951

IT'S EASY! IT'S FUN!

LICENSED SANITONE CLEANER

HERE'S ALL YOU DO TO WIN ONE OF 63 BIG CASH AWARDS. Just have ONE garment Sanitone cleaned by New Method. Your contest entry form will be attached to the garment when it is returned. On it write 25 words or more (limit 75 words) on why you like our Sanitone Dry Cleaning. Print your name and address plainly and give your entry to your New Method routeman; hand it in at any New Method Call Office; or mail it to New Method's Sanitone Contest, 947 North Park St., Victoria.

RULES: The contest is open to all Vancouver Island residents except employees of New Method, its advertising agency or their families or anyone connected with the handling of the contest. The contest is subject to all applicable laws. Entries will be judged on originality, aptness of thought and neatness. The judges' decision will be final. In the case of a tie, duplicate prizes will be awarded. The ideas expressed in the entries become the property of New Method to be used as the company sees fit. All entries must be postmarked not later than midnight February 28, 1951. Winners will be notified by mail and the names of all prize winners will be published in this paper. Send in as many entries as you wish—but each entry must be accompanied by a New Method entry form.

IN VICTORIA NEW METHOD IS BEST! G. 8166

Plans for a Bonded Business...

*Launderers • Dyers • Rug Cleaners • Fur Storage*

How to put wheels on a Wish

Women wish for many things but often those wishes have wheels.

Perhaps right now you're wishing for a baby carriage, a bicycle for Jimmy, a trip or a new car. Well . . . *miracles* do happen. You may get an unexpected legacy that quickly grants your wish. But nearly always the surest way is to plan how to save for it.

Planning for something extra may look difficult . . . but that's where we come in. The minute you open a Savings Account at The Commerce you're on your way. You'll enjoy the glow of pride and confidence that comes with every new entry in your Commerce bank book. You'll like the pleasant, helpful service from the people at your Commerce branch.

More and more women are using The Commerce to help make their wishes come true. Are You?

The Canadian Bank of Commerce

"The Commerce"

THERE ARE 600 COMMERCE BRANCHES . . . SO THERE'S LIKELY ONE NEAR YOU

# SMALL TALK

AT A WOMEN'S POLITICAL MEETING

by Syms

"It's another we are here to discuss our husbands . . . not your husbands . . ."

"Do you think that will help make a good impression? Here's to health!"

"And did Ann notice that the speaker was wearing a black coat?"

## The Daily Cross-Word Puzzle

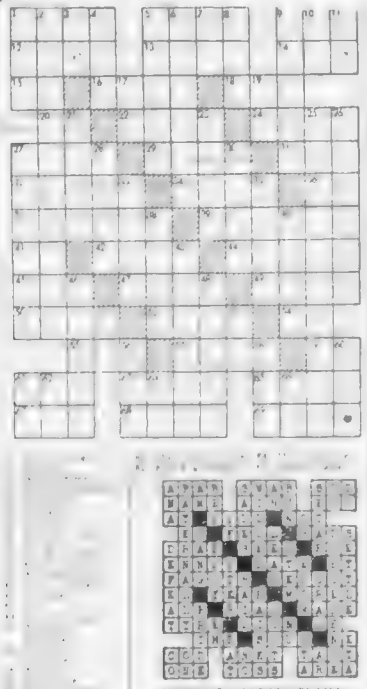

ANSWER TO SUNDAY'S PUZZLE

## Today's Pattern

683

## Today's Pattern

T9323

## Happily Ever After

DRINK ON THE HOUSE

If there is greater proof of love
Than this, I cannot think it
I ask for coffee you
may make
And cheerfully drink it

ANITA L. GARRISON

# WHITE WITCH DOCTOR

By LOUISE A. STINETORF

Copyright 1950 by Louise A. Stinetorf. Published by The Westminster Press. Copyright 1950 Post-Hall, Syndicate, Inc.

CHAPTER XXI Continued

As for the other happenings [illegible] Administrator moved [illegible] N Derfi with his encourage [illegible] Mr. [illegible] told me that the officially the Old Men Council chose a new chief by that in the past each of the administrative ones among the [illegible] of a dead [illegible] used extremely strong and [illegible] methods to influence the decision in his favor [illegible] chief [illegible] with the Council of Old Men [illegible] three en truly [illegible] if that [illegible] respected by all [illegible]

The Old Men of the Council took about six weeks to reach a decision. At [illegible] Kidogo, one of the dead [illegible] a wise, strong and [illegible] man was informed [illegible] with the men of N'Tindele, including the greybeards of the council, would defer to his judgment in all matters of village government.

I was obeying to my good fortune in the [illegible] with Jacale presented [illegible] me swaggering with [illegible] Kidogo was his father's name. The Big Bush our [illegible] had a friend at [illegible]

It was during this period that I became much better acquainted with N Derfi and one of his families, a wife and two little daughters. I didn't know of the existence of a third daughter by this wife until one day she and me if my magic were good enough to cure a girl who suffered at [illegible] I went with him to the hut and found the tiny crea[illegible] year-old [illegible] and carrying a [illegible] on her thin, little knees. Her face was drawn and lined and there was nothing of merriment or roguery in it. As nearly as I could guess it was a freak tumor. Whether or not I could have operated I don't know, but I was afraid to try it and spoke to N Derfi of Dr Charles.

"Is this witch man Dr Charles like you mama?" N Derfi asked anxiously. "Will he drive the devils out of my daughter's body? or is he like N'Dogo?" With the [illegible] and [illegible] that the devils are very stubborn [illegible] I must sell my wives and other daughters in order to pay him? And then, when everything is gone will he tell me that it is the [illegible] of a crocodile that has taken up its abode in my daughter and that it is Mutungu's will that she go on all fours and drag her belly on the ground like the crocodile?

I could only wonder what bitter experience was back of the [illegible] word, and I hastily promised him everything he wanted through Dr Charles' magic. "God keep us," I whispered under my breath as I turned to leave.

CHAPTER XXII

Job's face was grey and his eyes [illegible]-looking as he followed me. Back [illegible] daughter and that her father and I were going to take her to Dr Charles.

I wanted [illegible] to come along with us. Job said he Dr Charles [illegible] leg and back [illegible]

Job [illegible] patience of the [illegible] mama. He [illegible] of Mutungu [illegible] crap and [illegible]

But he [illegible] other [illegible] for [illegible] we camped near the [illegible] the [illegible]

[illegible] warm at night. Kidogo's Africa [illegible] for granted that it was [illegible] but when Lan [illegible] on the [illegible] I was with N Af[illegible] so [illegible] be saved [illegible] for a [illegible]

When we reached Tara Dr [illegible] when I [illegible]

Each [illegible] would have [illegible] and [illegible] exhausted. And [illegible] at least a year, maybe longer [illegible]

*Tides at Victoria*

*Sunrise and Sunset*

TWENTY FIVE CENTS

SIZE NAME ADDRESS STYLE NUMBER

PERFECT RECORD

PORTUGUESE FOOTHOLDS

Portuguese possessions in India [illegible] an area of 1,540 square miles with a population of more than [illegible]

For Better Light!

LACO LAMPS

The Only Cake Mix made with SWANS DOWN CAKE FLOUR

Never before such a cake mix!

Imagine a cake mix that gives the tenderness, moistness and tender lightness of finest homemade Swans Down cakes! Try Swans Down Instant Cake Mix and glorious results.

Only the best ingredients!

"Farm fresh" egg whites prepared by a special process. Sweet, all-vegetable shortening. And famous Swans Down Cake Flour, the cake flour that's whiter, finer, more uniform, more dependable.

So quick, so easy, so sure!

Just add milk, stir, pour into pans. And bake. No eggs needed. And every time it's a Swans Down triumph.

Swans Down Instant Cake Mix

FOR CHOCOLATE, SPICE, ORANGE AND OTHER CAKES, SEE EASY PACKAGE AND INSERT RECIPES

RECOLORS and POLISHES AT THE SAME TIME

gives Brighter shines in ½ the time

GOOD LUCK IS SO GOOD, I JUST CAN'T BELIEVE IT'S MARGARINE!

IT'S DELICIOUS! WE ALL LOVE ITS SWEET-CHURNED FLAVOUR!

No wonder Mrs. Hall can't tell the difference! Good Luck's sweet-churned flavour is so delicate, so country-fresh!

As a spread it's tops! And wait till you taste the wonders it works in your cooking and baking! Good Luck adds such richness and lusciousness, people can't believe it's margarine!

Try Good Luck yourself—today!

"GOOD LUCK IS GOOD FOR GROWING YOUNGSTERS. NO—THEY SPREAD GIVES THEM MORE VITAMIN A, AND WHOLESOME NOURISHMENT!"

Get SWEET-CHURNED GOOD LUCK CANADA'S LARGEST-SELLING MARGARINE!

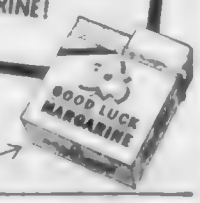

"Out wrapped in twin bars for extra freshness, each with its own handy colour wafer"

Look here! It's your old favourite . . .

Polly Ann in a new wrapper!

—and NOW BETTER THAN EVER!

Made with MORE MILK { greater nutritive value! Finer toasting! More tender to the bite!

Underneath that brand new pretty new polka dot wrapper you'll find the Polly Ann family of favourite breads . . . *now* made with more milk . . . *now* better than ever before! Delightful flavour, fine texture! Look for the new polka dot wrapper . . . it's your sign of *better* bread! Try it today—a treat.

STILL AT THE SAME THRIFTY PRICE . . . at SAFEWAY

The RITZ

1040 WEST GEORGIA ST

A COMPLETE CHOICE OF WELL-APPOINTED AND FULLY SERVICED APARTMENTS AND HOTEL ROOMS at MODERATE RATES

John H. Crane Manager

VANCOUVER B.C.

# Chinese Worker Charged With Opium Possession

A 56-year-old sawmill worker was charged in city police court yesterday with unlawfully being in possession of opium.

He is Chu Kung of Lowtown.

[illegible]

Cooperation between R.C.M.P. and city police resulted in the arrest of the bespectacled Chinese early Sunday morning in Victoria Chinatown.

The remand was necessary because a Crown prosecutor for the case has to be obtained in Ottawa.

SUPPLYING

Irene Wasson, found guilty on a charge of supplying an intoxicant to an Indian, was fined $[illegible] or [illegible] months in default. Magistrate H. [illegible] Hall.

Vincent Dick, a Indian charged with being in possession of [illegible]

[illegible] was given a suspended sentence after he pleaded guilty [illegible] the Crown. He had pleaded guilty [illegible]

FINED

Pleading guilty to a charge of giving a car without the owner's consent, George Kazakoff and Robert MacDonald, West Point Barracks, each were fined $[illegible] or in default [illegible] months.

Constable Arthur Dick, who [illegible] arrested the accused, said he saw [illegible] were [illegible] [illegible] A chase ensued, he lost the car and the car stopped outside the old Montecrosse Hotel, where the accused, Red Kazakoff was arrested near the hotel. Constable Dick and MacDonald [illegible]

# Damage to Two Cars Totals $900 in Esquimalt Collision

An aggregate of $900 damage was caused in a collision at [illegible] between a parked car and a car driven east on Colville Road at 10 p.m. Monday, police reported.

A car driven east on Colville Road by Kenneth Hemsworth, 585 McKenzie Street, was in collision with a parked car owned by Delmark Lowe, 1071 Colville Road, police reported.

Damage to the parked car was about $500 and to the Hemsworth car about $400, police estimated.

About 11:30 p.m. on [illegible] Road [illegible] Hospital suffering from head injuries were Mr. and Mrs. J. A. Mackenzie, passengers in a car driven by David G. Dundas, 870 Esquimalt Road.

TURNED AROUND

Police said Dundas lost control of his car on a curve and was in collision with a car driven in the opposite direction by Ernest K. Cunningham, Keating. The [illegible] car turned completely around before the collision, police stated. The rear of the Dundas car and the front of the Cunningham vehicle collided.

Damage was about $200 to each car.

City police reported considerable damage caused to cars driven by Thomas J. S. [illegible], 330 Kipling Avenue, and D. W. Talbot, RR 1, Victoria, in a collision at the intersection of Bonaventure and Douglas Streets Sunday night.

Motorcyclist George A. Armstrong, 268 Ontario Street, sustained [illegible] injuries of the left leg. Sunday morning when his motorcycle was in collision with a car driven by James C. [illegible], 348 Kipling Street, at the corner of Government and Johnson Streets.

## Take My Word For It

*By Frank Colby*

WHAT'S THE ORIGIN?

Q. Would you please explain the origin of the expression "get off your high horse"? W.C.

A. The origin is lost in antiquity. But it is an allusion to the superiority of the man on horseback to the man on foot. Indeed the chivalry of knighthood was based on the ownership of a horse. The owner of a horse was a gentleman. The footman or infantryman opposite who attended the knight was of lesser rank, as well as poorer, because having no horse he had to travel on his own two feet.

Such words as cavalier, chivalrous, cavalry, courtesy, courtesy suggesting the ownership of a horse for they evolved from the French word cheval, from the Latin caballus, horse.

The sense of "get off your high horse," that is, "stop acting as if you were riding above me on a horse," is of the same thought is expressed in the expressions "high-hat, upstage, haughty, supercilious, overbearing, aloof, domineering, condescending"—they all suggest a looking down upon by a superior (superior means "higher") person.

The high hat is worn only by important persons of the upper class. Upstage originally referred to the actor who [illegible] at the back of the stage which was at one time higher in elevation than the front.

The word haughty is from the French haut [illegible]. Supercilious expresses the idea of raised eyebrows. The aloof person [illegible] others as if from a distance. The domineering person [illegible] above, for the word is from the Latin dominus, master, lord. The condescending person [illegible] actions or attitude [illegible] that he is conscious of descending from a superior position.

A similar expression is "to go broad A," that is, to speak in a stilted prigish manner by effectively the broad A sound, in such words as after, ask, can't, half, dance, etc., which in Standard American speech are pronounced with the flat "a" as in man.

The broad A is heard naturally in the speech of some but in most parts of the United States and New York it is rarely heard in these regions. It is fast disappearing. The reason the rest of the person the broad A does not occur except in affected speech and on Tallulah Bankhead broad casts.

SKIN CLEARS IN 7 DAYS

CUTICURA

ONE-QUARTER CUP

Such a LITTLE Javex makes such a BIG difference!

Pour only a quarter cup of Javex into the toilet bowl and let stand for half an hour. Javex rinses away stains, cleans and deodorizes!

Javex Canada's most used Bleaching, Washing, Cleansing Fluid

AT YOUR GROCER'S — IN 4 CONVENIENT SIZES

Cream Style Corn

WELCOME AT YOUR TABLE!

ROYAL CITY

CANNED FOODS

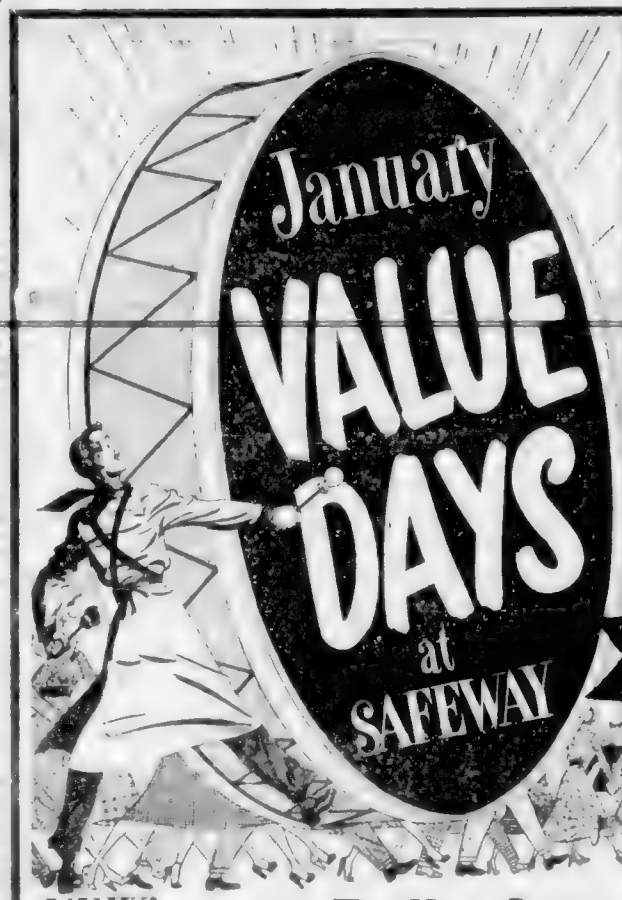


EGGS 55c

GRAPEFRUIT JUICE 33c

PUMPKIN 2 for 31c

HONEY 38c

SPICED BEEF 35c

PINK SALMON 23c

Fruit Cocktail 42c

TOMATO SOUP 10c

NEW! Polly Ann Bread 10c

THERE'S STILL TIME TO TAKE ADVANTAGE OF SAVINGS OFFERED DURING THIS BIG EVENT

Another big week of values for you. "January Value Days" continue until Saturday night, bringing you a once-in-a-great-while opportunity to save money on fine foods. Whether you were in last week or not, you will find new ways to pamper your purse now at Safeway. A check of the prices in this ad will give you an idea what's in store for you.

Airway Coffee 89c

Kitchen Craft FLOUR 5 lb. 34c, 24 lb. $1.57

*Biscuits*

Gray Dunn 69c
Gray Dunn 89c
Christies' Ritz Biscuits 2 for 37c
Dad's Oatmeal Cookies 29c

*Bulk Goods*

Delta Rice 2 for 33c
Monarch Rice 2 for 27c
Prunes 39c
Small White Beans 25c

*Miscellaneous*

Tomato Ketchup 24c
Creamettes 58c
Champion Dog Food 2 for 25c
Cream of Wheat 29c
Queen Olives 38c

*Canned Goods*

Heinz Baby Foods 3 for 27c
Australian Sliced Pineapple 29c
Rougemont Wax Beans 15c
Country Home Golden Corn Fancy, 19-oz. cans 2 for 25c
Sugarbelle Peas Fancy, Sieve 4, 15-oz. can 17c

*Jams and Marmalades*

Chivers Black Currant Jam 34c
Empress Orange Marmalade 64c
Empress Pure Raspberry Jam 49c

*Ready Dinners*

Franco-American Spaghetti 15c
Swift's Prem 51c

★ CORNED BEEF LOAF Australian Brand 27c

★ CAKE MIX Aunt Jemima 34c

★ SEEDLESS RAISINS 28c

★ TOMATO JUICE 2 for 27c

*Household Items*

Woodbury Facial Soap 4 for 30c
Javex Bleach 29c
Johnson's Glo-Coat 59c
Toilet Tissue White 2 for 23c

BLACKSTRAP MOLASSES 27c

POWDERED SKIM MILK 30c

MEAT VALUES

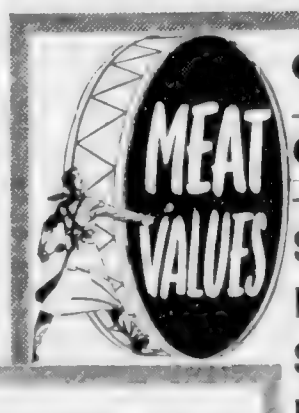

• Loin Pork Roasts lb. 69c
• Frying Chickens lb. 49c

Stewing Lamb Breast and Shank lb. 49c
Pork Livers lb. 39c
Spare Ribs lb. 55c
Pure Pork Sausage 47c
Tenderized Cottage Rolls lb. 65c

GROUND BEEF Lean lb. 65c

PLATE AND BRISKET BEEF Red or Blue Brand lb. 45c

Baked Ham ½-lb. 49c
Layer Bacon Sliced ½-lb. 30c
Bologna lb. 23c
Chicken Loaf lb. 55c
Cod Fillets Eastern Smoked lb. 46c

PRODUCE VALUES

SEEDLESS GRAPEFRUIT 47c

★ ORANGES lb. 10c

★ GRAPES 2 lbs. 27c

★ POTATOES 89c

Head Lettuce 14c
Celery California, green, washed and trimmed 16c
Sweet Potatoes California 10c
Spinach 22c
Mushrooms Local, 8-oz. Cello. 35c
Turnips Okanagan, washed lb. 5c
Cabbage New crop, imported 2 lbs. 19c
Spanish-Type Onions Imported 2 lbs. 13c
Carrots California, bunch lb. 10c
Parsnips Imported, snow white lb. 12c

★ McIntosh Apples Fancy, washed 2 lbs. 19c

PRICES EFFECTIVE JANUARY 16th and 17th

SAFEWAY

We Reserve the Right to Limit Quantities

CANADA SAFEWAY LIMITED

# Toronto Mines and Oils

(Hagar Investments, Ltd)

OILS

| | Bid | Asked |
|---|---|---|
| Alberta Catapiam | [illegible] | [illegible] |
| Alberta Oil | [illegible] | [illegible] |
| C. S. B. | [illegible] | [illegible] |
| Canada Oil | [illegible] | [illegible] |
| Pacific Oil & Gas | [illegible] | [illegible] |
| Home Oil | [illegible] | [illegible] |
| Oil | [illegible] | [illegible] |
| Pete | [illegible] | [illegible] |
| Regina | [illegible] | [illegible] |

MINES

| | Bid | Asked |
|---|---|---|
| Aquarius Porcupine | [illegible] | [illegible] |
| Arno | [illegible] | [illegible] |
| Arrowhead | [illegible] | [illegible] |
| Arthur Lerder | [illegible] | [illegible] |
| Atlantic | [illegible] | [illegible] |
| Atlas Lake | [illegible] | [illegible] |
| Aumacho | [illegible] | [illegible] |
| Bagamac | [illegible] | [illegible] |
| Bayventure | [illegible] | [illegible] |
| Beaver Kirkland | [illegible] | [illegible] |
| Bellekeno | [illegible] | [illegible] |
| Bevcourt | [illegible] | [illegible] |
| Bidgood Kirkland | [illegible] | [illegible] |
| Bonetal | [illegible] | [illegible] |
| Bralorne | [illegible] | [illegible] |
| Brewis Red Lake | [illegible] | [illegible] |
| Brown Lake | [illegible] | [illegible] |
| Buffalo Ankerite | [illegible] | [illegible] |
| Bulolo | [illegible] | [illegible] |
| Bunker Hill | [illegible] | [illegible] |
| Calder Lake | [illegible] | [illegible] |
| Calder Quebec | [illegible] | [illegible] |
| Cariboo Gold Quartz | [illegible] | [illegible] |
| Carnegie | [illegible] | [illegible] |
| Central Patricia | [illegible] | [illegible] |
| Chalmers Underground | [illegible] | [illegible] |
| Chesbar | [illegible] | [illegible] |
| Chib Kayrand | [illegible] | [illegible] |
| Cobalt Contact | [illegible] | [illegible] |
| Coniagas | [illegible] | [illegible] |
| Consolidated Beaver | [illegible] | [illegible] |
| Consolidated Chib Kayrand | [illegible] | [illegible] |
| Consolidated Coniagas | [illegible] | [illegible] |
| Consolidated Mosaic | [illegible] | [illegible] |
| Consolidated Red Lake | [illegible] | [illegible] |
| Consolidated Sudbury | [illegible] | [illegible] |
| Coronation | [illegible] | [illegible] |
| Cosmos | [illegible] | [illegible] |
| Crown Chartered | [illegible] | [illegible] |
| Davidson Tisdale | [illegible] | [illegible] |
| Decoursey | [illegible] | [illegible] |
| Delnite | [illegible] | [illegible] |
| Dome Exploration | [illegible] | [illegible] |
| Dome Mines | [illegible] | [illegible] |
| Duparquet | [illegible] | [illegible] |
| Duvex | [illegible] | [illegible] |
| East Malartic | [illegible] | [illegible] |
| Eldorado | [illegible] | [illegible] |
| Elgin | [illegible] | [illegible] |
| Emerald | [illegible] | [illegible] |
| Fairchild | [illegible] | [illegible] |
| Falconbridge | [illegible] | [illegible] |
| Fortune | [illegible] | [illegible] |
| Francoeur | [illegible] | [illegible] |
| Frontier | [illegible] | [illegible] |
| Gemmill | [illegible] | [illegible] |
| Gillies Lake | [illegible] | [illegible] |
| Gordon Lake | [illegible] | [illegible] |
| Graham Bousquet | [illegible] | [illegible] |
| Granada | [illegible] | [illegible] |
| Grandoro | [illegible] | [illegible] |
| Granite | [illegible] | [illegible] |
| Greyhound | [illegible] | [illegible] |
| Hasaga | [illegible] | [illegible] |
| Hollinger | [illegible] | [illegible] |
| Hosco | [illegible] | [illegible] |
| Howey | [illegible] | [illegible] |
| Hudson Bay | [illegible] | [illegible] |
| Huronian | [illegible] | [illegible] |
| Indian Lake | [illegible] | [illegible] |
| Inspiration | [illegible] | [illegible] |
| Jellicoe | [illegible] | [illegible] |
| Jerome | [illegible] | [illegible] |
| Joliet Quebec | [illegible] | [illegible] |
| Kerr Addison | [illegible] | [illegible] |
| Kirkland Lake | [illegible] | [illegible] |
| Lake Shore | [illegible] | [illegible] |
| Lamaque | [illegible] | [illegible] |
| Larder Lake | [illegible] | [illegible] |
| Lebel Oro | [illegible] | [illegible] |
| Leitch | [illegible] | [illegible] |
| Lexindin | [illegible] | [illegible] |
| Little Long Lac | [illegible] | [illegible] |
| Longlac | [illegible] | [illegible] |
| Lorrain | [illegible] | [illegible] |
| Louvicourt | [illegible] | [illegible] |
| Lyndhurst | [illegible] | [illegible] |
| Macassa | [illegible] | [illegible] |
| Madsen | [illegible] | [illegible] |
| Manitou Barvue | [illegible] | [illegible] |
| Marbenor | [illegible] | [illegible] |
| Marchant | [illegible] | [illegible] |
| Martin | [illegible] | [illegible] |
| McKenzie Red Lake | [illegible] | [illegible] |
| McMarmac | [illegible] | [illegible] |
| Meta Uranium | [illegible] | [illegible] |
| Mic Mac | [illegible] | [illegible] |
| Minnitaki | [illegible] | [illegible] |
| Mosher | [illegible] | [illegible] |
| Newbec | [illegible] | [illegible] |
| Newlaund | [illegible] | [illegible] |
| Norbeck | [illegible] | [illegible] |
| Nordon | [illegible] | [illegible] |
| Northland Bear | [illegible] | [illegible] |
| Northwest Territories | [illegible] | [illegible] |
| Obalski | [illegible] | [illegible] |
| Oregon | [illegible] | [illegible] |
| Pamour | [illegible] | [illegible] |
| Pandora | [illegible] | [illegible] |
| Parbec | [illegible] | [illegible] |
| Pickle Crow | [illegible] | [illegible] |
| Pitch | [illegible] | [illegible] |
| Porcupine Peak | [illegible] | [illegible] |
| Preston East Dome | [illegible] | [illegible] |
| Quebec Chibougamau | [illegible] | [illegible] |
| Quebec Lithium | [illegible] | [illegible] |
| Quebec Manitou | [illegible] | [illegible] |
| Quebec Rare Earth | [illegible] | [illegible] |
| Quebec Yellowknife | [illegible] | [illegible] |
| Rand Mines | [illegible] | [illegible] |
| Rexmac | [illegible] | [illegible] |
| Rix Athabasca | [illegible] | [illegible] |
| Robinson Bog | [illegible] | [illegible] |
| Rouyn Merrick | [illegible] | [illegible] |
| Sand River | [illegible] | [illegible] |
| Sarnia | [illegible] | [illegible] |
| Sayabec | [illegible] | [illegible] |
| Sherman | [illegible] | [illegible] |
| Sigma | [illegible] | [illegible] |
| Silver Bear | [illegible] | [illegible] |
| Silver Fox | [illegible] | [illegible] |
| Silver Pick | [illegible] | [illegible] |
| Sladen Malartic | [illegible] | [illegible] |
| Stadacona | [illegible] | [illegible] |
| Stanleigh | [illegible] | [illegible] |
| Stock | [illegible] | [illegible] |
| Sudbury Contact | [illegible] | [illegible] |
| Sylvanite | [illegible] | [illegible] |
| Taku River | [illegible] | [illegible] |
| Tamblyn | [illegible] | [illegible] |
| Teck Hughes | [illegible] | [illegible] |
| Temagami | [illegible] | [illegible] |
| Thompson Lake | [illegible] | [illegible] |
| Toburn | [illegible] | [illegible] |
| Torbrit | [illegible] | [illegible] |
| Triangle | [illegible] | [illegible] |
| Turnbull | [illegible] | [illegible] |
| Upper Canada | [illegible] | [illegible] |
| Vangorda Plateau | [illegible] | [illegible] |
| Vermilion | [illegible] | [illegible] |
| Villemaque | [illegible] | [illegible] |
| Wasamac | [illegible] | [illegible] |
| Wedge | [illegible] | [illegible] |
| Wekusko | [illegible] | [illegible] |
| Westbrook | [illegible] | [illegible] |
| Willrich | [illegible] | [illegible] |
| Wiltsey Coghlan | [illegible] | [illegible] |
| Winchester | [illegible] | [illegible] |
| Wood Cadillac | [illegible] | [illegible] |
| Yellowknife | [illegible] | [illegible] |
| Yellowknife Bear | [illegible] | [illegible] |

# Toronto Industrials

(A. E. Ames & Co.)

| | Bid | Asked |
|---|---|---|
| Abitibi P. & P. | [illegible] | [illegible] |
| Abitibi P. & P. Pfd | [illegible] | [illegible] |
| Acme Glass "A" | [illegible] | [illegible] |
| Acme Glass Pfd | [illegible] | [illegible] |
| Acme Steel | [illegible] | [illegible] |
| Acme Steel Pfd | [illegible] | [illegible] |
| Agnew Surpass | [illegible] | [illegible] |
| Agnew Surpass Pfd | [illegible] | [illegible] |
| Algoma Steel | [illegible] | [illegible] |
| Algoma Steel Pfd | [illegible] | [illegible] |
| Alminex | [illegible] | [illegible] |
| Alminex Pfd | [illegible] | [illegible] |
| Amalgamated Bakeries | [illegible] | [illegible] |
| Amalgamated Bakeries "A" | [illegible] | [illegible] |
| Amalgamated Bakeries Pfd | [illegible] | [illegible] |
| Amalgamated Electric | [illegible] | [illegible] |
| Amalgamated Larder "A" | [illegible] | [illegible] |
| Amalgamated Larder Pfd | [illegible] | [illegible] |
| Anglo Canadian Pulp & Paper | [illegible] | [illegible] |
| Anglo Canadian Pulp & Paper Pfd | [illegible] | [illegible] |
| Anglo Canadian Pulp & Paper Rts | [illegible] | [illegible] |
| Anglo Canadian Telephone | [illegible] | [illegible] |
| Anglo Canadian Telephone Pfd | [illegible] | [illegible] |
| Anglo Canadian Telephone Rts | [illegible] | [illegible] |
| Anglo Canadian Wood | [illegible] | [illegible] |
| Anglo Canadian Wood Pfd | [illegible] | [illegible] |
| Anglo Canadian Wood Rts | [illegible] | [illegible] |
| Anglo Canadian Hardware "A" | [illegible] | [illegible] |
| Anglo Canadian Paper "A" | [illegible] | [illegible] |
| Anglo Canadian Paper "B"

# *Fagin Part in "Oliver Twist" Worries Hollywood Censors*

HEARD IN HOLLYWOOD

By LOUELLA O. PARSONS

HOLLYWOOD, Jan. 15 (NS) — [illegible]

[illegible] Dickens' story on the screen [illegible] The Paramount Theatres which [illegible] Association [illegible] was viewed.

An interesting detail is that [illegible] would be willing to see "Oliver Twist" [illegible] but Eagle-Lion [illegible] the character of Fagin.

• • •

SELL SHARES

Bob O'Donnell and Kay Hanna [illegible] have sold their share of the [illegible] Texas Theatres for an estimated $12,000,000. Bob and his first wife Lovey own 30 per cent of the Texas chain and Lovey gets half of Bob's take when it's sold. She has gone to Texas to convert [illegible]

• • •

DOING TOWNS

Jean Wallace has been [illegible] Robert Hutton [illegible] is trying to lure Jean into going to Italy to make a picture for him.

She would be interested, except for one thing. It would mean leaving her children for too long.

• • •

CANADA LEE

Famed Negro actor Canada Lee is undergoing a serious operation for arthritis [illegible] So serious is his condition he spent [illegible] days of suffering [illegible] Beverly Center [illegible] of the [illegible]

[illegible]

• • •

RANDOM SNAPSHOTS

[illegible]

Telephoned Edward Arnold to ask if he planned to marry Frances Fleischman. He said no, he was carrying the crusade for freedom but that he had taken the lovely Frances to several parties in Washington.

[illegible]

# Daily Astrology

By RITA DEL MAR

TUESDAY, JANUARY 16, 1951

[illegible]

Look for your birthdate and birthright below.

March 21 to April 19 Aries — [illegible]

April 20 to May 20 Taurus — [illegible]

May 21 to June 20 Gemini — [illegible]

June 21 to July 22 Cancer — [illegible] Take your time in making decisions.

July 23 to August 22 Leo — [illegible]

August 23 to September 22 Virgo — [illegible]

September 23 to October 22 Libra — [illegible]

October 23 to November 22 Scorpio — [illegible]

November 23 to December 22 Sagittarius — [illegible]

December 23 to January 20 Capricorn — [illegible]

January 21 to February 19 Aquarius — [illegible]

February 20 to March 20 Pisces — [illegible]

# Uncle Wiggily Story

By Howard Garis

BACK AGAIN

[illegible] Mr. Twitchett spoke about a [illegible] as I told you at the end of yesterday's story, Mr. Whitetail stopped eating his snow pudding and peeped out of a window as the English bulldog was doing.

Uncle Wiggily with the polar bear, Uncle Butter's big gun and Mr. Jimmy Jog were in the great [illegible] where Mr. Longnary had made a big snow pudding.

What do you think of the [illegible] Whitetail asked Uncle Wiggily as he twitched his pink nose. "[illegible] them in our North Pole Land."

"Yes, Wiggy," answered the [illegible] white bear. "I do know a great [illegible] about storms. And I think Mr. Longnary is right. This is a big storm, a [illegible]."

[illegible] with being stuck in the snow [illegible] until you kindly dig us out, Whitetail. [illegible] I [illegible] grass [illegible] Uncle [illegible]

[illegible] low, Wiggy!" Through the swirling [illegible] Mr. Longnary could see a [illegible] Uncle Wiggy! Through the twirling [illegible] all night. Hi, Pat! Open the door! We're back here again.

What happened next will be told tomorrow, if the ice cube doesn't jump out of the refrigerator and catch cold so it can't sing to the stove.

Release: by The Bell Syndicate.

NOW SHOWING!

MORE EXCITING THAN "WHISPERING SMITH"!

Color by Technicolor

BRANDED

ALAN LADD

EXTRA — Cartoon in Color "BOCKABY KITTY" CAPITOL NEWS

CAPITOL

A FAMOUS PLAYERS THEATRE

NOTICE!

Today is the last day to enter the Lounge Chamber Snap Bridge Tournament

For Full Particulars Phone B 6783

WHAT HAPPENS TO GANGSTERS WHEN THEY'RE...

DEPORTED

Starring Marta TOREN · Jeff CHANDLER

NOW SHOWING!

PLAZA

PLUS — "DRAGNET"

HENRY WILCOXON and MARY BRIAN

STARTS TOMORROW

SHE'S TOO MUCH WOMAN FOR ANY MAN - BUT ONE!

FRENCHIE

COLOR BY TECHNICOLOR

Starring Joel McCREA · Shelley WINTERS

with PAUL KELLY · ELSA LANCHESTER · JOHN EMERY

ODEON

*Amusements*

ON THE SCREEN

Atlas — [illegible]

Capitol — [illegible]

Dominion — [illegible]

Fox — [illegible]

Oak Bay — "The Spider and the Fly"

Odeon — [illegible]

Plaza — [illegible]

Royal — [illegible]

# How It Started

By JEAN NEWTON

DON'T GET 'RILED'

When you say "Don't get riled" [illegible]

And right there you have a lead to the word's history. For "rile" is a form of roil which the dictionary defines as "to render turbid by stirring [illegible]" In other words, to stir up. In England "roil" is more or less a provincialism in connection with [illegible]

# Culbertson On Bridge

[illegible]

| | | | |
|---|---|---|---|
| ♠ A | | | |
| ♥ [illegible] | | | |
| ♦ 10 | | | |
| ♣ A [illegible] | | | |
| West | | East | |
| ♠ K [illegible] | | ♠ [illegible] | |
| ♥ K [illegible] | | ♥ [illegible] | |
| ♦ K [illegible] | | ♦ [illegible] | |
| ♣ Q [illegible] | | ♣ [illegible] | |
| | ♠ Q | | |
| | ♥ A Q [illegible] | | |
| | ♦ A [illegible] | | |
| | ♣ K [illegible] | | |

[illegible]

West having a [illegible] of opening leads, selected a low spade. Without even thinking about the matter, South reached to dummy's ace, then drew trumps in two [illegible] and started [illegible] and was stopped almost in the same breath! West turned up with two guards in the suit, and there was now no way of avoiding the loss of a club and a diamond.

It is true that the odds favored a 3-2 break of [illegible] made the hand a laydown, and if South had had no other play for the contract he might have [illegible] on striking over the [illegible] break. The more promising action, however, was that South did have a safety play of sorts and since he failed to use it, he had no grounds for complaint.

South should have let the opening lead come up to his [illegible] were divided 4-1.

(Released by The Bellman and Tribune Syndicate, 1951.)

There's one thing...

*You shouldn't ask your best friend*

YOU MAY have been thinking about asking him to be your Executor, but you certainly should *not* ask him!

Look at it from his standpoint. Is it fair to ask him to assume all the worries and responsibilities of managing an estate? Are you sure he will have the necessary ability and experience?

Then consider your family. Will they have to depend upon a part-time Executor to look after their interests? Will they run the risk of losses through unwise investments?

There are no uncertainties when you appoint National Trust your Executor. You can be sure that your Estate will be managed wisely and economically, in the best interests of your family.

*Write for free booklet "Security for Your Family" which gives you valuable information on the duties and requirements of an Executor.*

NATIONAL TRUST COMPANY LIMITED

218-19 Central Building, 620 View St.

S. J. Crowler, Manager

TORONTO, MONTREAL, WINNIPEG, HAMILTON, EDMONTON, VANCOUVER

OWBRIDGE'S TONIC

Quick Relief for COUGHS - COLDS

IT'S THE STORY OF THE AMAZING GERARD DENNIS NOW SERVING 18 YEARS IN SING SING!

DAVID BRIAN

GREAT JEWEL ROBBER

TODAY AND WED

"KISS TOMORROW GOOD-BYE"

Adult Entertainment

with JAMES CAGNEY

30c

ATLAS

A FAMOUS PLAYERS THEATRE

M-G-M's Daring, Different Motion Picture!

DIAL 1119

MARSHALL THOMPSON

VIRGINIA FIELD · SAM LEVINE

PLUS — "The Angel With the Trumpet"

DOMINION

35c

COMING THURSDAY "BREAKTHROUGH"

3rd HUGE WEEK!

SOME TIME TODAY . . . THE 40,000th PERSON WILL PASS THRU' OUR DOORS TO SEE THIS PICTURE!

NEVER IN THE ANNALS OF SHOW BUSINESS RECORDS LIKE THESE!

Now in Its Third Month in Seattle

3 YEARS IN THE MAKING!

M-G-M's KING SOLOMON'S MINES

Starring DEBORAH KERR · STEWART GRANGER with RICHARD CARLSON

Technicolor

35c

ROYAL

COMING: "The Miniver Story"

ENDS TODAY

Doors Open 6:30

Last Complete Show, 9:30

M-G-M presents

WALTER PIDGEON

ETHEL BARRYMORE

PETER LAWFORD

JANET LEIGH

ANGELA LANSBURY

"THE RED DANUBE"

6:30 to 9 P.M.

REGINALD STONE

AND HIS HAMMOND ORGAN BROADCAST DIRECT FROM THE A. THEATRE OVER CKDA MONDAY to FRIDAY INCLUSIVE

BRITISH and CANADIAN

FOX

MEMORIAL ARENA

TUESDAY, JANUARY 16th

WEDNESDAY, JANUARY 17th

Minor Hockey (Commercial) 7:00 to 24 p.m. 10 to 12:10 a.m.

NOW SHOWING

NADIA GRAY · GUY ROLFE · ERIC PORTMAN

THE SPIDER AND THE FLY

by Jay Dee Lancaster

A night in underworld Britain!

OAK BAY

CKDA NEWS MUSIC SPORTS CKDA

HEAR

REGINALD STONE

OF THE B.B.C. AND PATHE NEWS, IN A VARIETY PROGRAM OF HAMMOND ORGAN STYLINGS.

TONIGHT AT 8:30

CKDA

SPORTS MUSIC NEWS

CKDA NEWS MUSIC SPORTS CKDA

Here is a Blessing to Men and Women Over 50 who suffer from Rheumatic, Arthritic and Neuritic Pains, Lumbago, Backache, Minor Upsets of the Stomach and Kidneys, Heartburn, Indigestion, Getting Up Nights, Lack of Energy and Vitality, Bilious Dizzy Spells, Nutritional Anemia, Nervousness

Mr. Gustav Boemer, 138 Aberna St. W., Kitchener, Ontario, is over 70 years of age and is an engineer who suffered on and off for 18 long years with upset stomach, bilious dizzy spells and indigestion. Mr. Boemer started taking SARNAK and wrote us as follows: "SARNAK brought me result within a few days. My poor health had made me nervous and almost afraid to eat. I can truly say now that SARNAK relieved my stomach upset and nervousness. I can now enjoy a good night's sleep and I cannot tell you what SARNAK has done for me."

Mrs. J. Plouffe, Pont St. Charles, Montreal, Quebec, is 60 years of age and has suffered with rheumatic pain in the knees and sharp pains in the small of the back. After Mrs. Plouffe had used just one bottle of SARNAK she wrote: "I was in such pain I could hardly do my work and had trouble getting my proper rest. The first bottle of SARNAK relieved my pain, allowed me to do my housework and sleep undisturbed. After suffering for so many years I just know I ought to thank you for what SARNAK has done for me."

Mr. Stanley P. Dexter, Deep Cove, B.C., is a retired locomotive engineer and 64 years of age. Mr. Dexter had suffered from arthritic pain in both knees and his left hip for seven years until he started to take SARNAK, but here's what Mr. Dexter says: "I tried many different kinds of medicine to relieve my pain but nothing helped until I started taking SARNAK. I got relief from the first dose with SARNAK and continued taking it because of the good it did me. I feel the least I can do is let you know these facts."

Mrs. C. E. Lyons, Burdett, Alberta, is now 74 years of age and has enjoyed good health, but a few months ago Mrs. Lyons started to suffer from rheumatic and arthritic pain in her knees and legs. Mrs. Lyons tried several things but nothing helped. Here is what she wrote after taking SARNAK: "After taking SARNAK for two months I am free of stabbing arthritic pain. Right from the first two or three doses SARNAK helped me. Now, of course, I wouldn't be without it."

SARNAK

INTERNAL MEDICINE

$1.35 a bottle

# Southwesterly Gale Uproots Trees and Lifts Roofs Off Buildings

Grotesque front of Haida Paint Company, Wharf Street, is actually store roof which flipped over and stayed suspended as pictured.

Luckily this tree caused only slight damage to home of G. K. Samuson, 1047 Beaconsfield Avenue, Esquimalt.

Most of roof of W. H. Malkin Co., Ltd., next door to Haida Paint Co., was blown away. Wreckage is seen in foreground. Car also was damaged.

This Vimy Street maple tree fell victim to gale. House in background is owned by Edgar Quealy, 1326 Vimy Street.

## Printing Film Shown to Club

[illegible]

Lazzie's in a dizzy tizzy — Clearing drains sure keeps her busy!

Gillett Joe then goes to show The easy way to make 'em flow!

When even water won't seep through, Gillett's Drain Cleaner clears completely! Use 2 tablespoons each week to keep all drains free-flowing. Works quickly, safely, surely.

Magistrate Disagrees

## Attorney-General Seeks Writ to Continue Trial

[illegible]

ROYALTIES AID 1948

LONDON (AP) — [illegible]

Before you say SCOTCH ... Say "DEWAR'S"

## Former City Woman Dies

[illegible]

Brings prompt relief from BRONCHITIS
Helps break up congestion!
[illegible]
MUSTEROLE

FREE
1951 SEED AND NURSERY BOOK
SEEDS, PLANTS, BULBS, FRUITS, ETC.
PLAN EARLY TO PLANT PLENTY
DOMINION SEED HOUSE
GEORGETOWN, ONT.

## Friendly Club Holds Dinner

An address by Dr. [illegible] Anderson and film comedies shown by Harold Kerr highlighted the annual dinner of the Friendly Club Saturday at the Strathcona Hotel dining room.

Dr. Anderson [illegible] tortea and purpose of the [illegible] Club and the 40-Up Club, both of which consist of [illegible]

President Mrs. A. [illegible] welcomed guests and introduced the speaker.

During entertainment and refreshments which were served by Mrs. [illegible] son and [illegible] Helmsley and Mrs. M. Rayner.

Mrs. Kerr proposed a vote of thanks to Mrs. [illegible] for her part in arranging the banquet and entertainment.

### 100 MILE

[illegible]

### SMASHES RECORD

EARLS HILTON, Leics., England (AP) — Quarry worker Ben Talbot set a record by breaking and loading 182 tons of granite in 40 hours. He used a 14-pound hammer.

### IT DOESN'T

LONDON (AP) — This electric sign [illegible] "It Pays To Advertise." It was stolen from its scaffolding in Shepherd's Bush.

TRUCKERS
BIGGEST STOCK at WHOLESALE PRICES
New and Used Truck and Tractor Parts
All Types
State Model Number
NO ORDER TOO SMALL!
Let one of our Experts solve your Hard-to-Get Part Problem
CALL! WRITE! WIRE!
SEATTLE TRUCK WRECKING
"We Ship Anywhere"
9795 E. MARGINAL WAY RA 6262
Seattle, Washington

Party Prize Dessert

ANGEL WHIP
[illegible]

Carnation is Milk that Whips
NOTHING BUT WATER is removed from milk in processing Carnation. It has twice the food values of ordinary milk.
FOR WHIPPING—for creaming coffee and cereals and other cream uses, leave Carnation undiluted.
FOR COOKING and all other milk uses, dilute Carnation with an equal amount of water for whole milk of extra smoothness and richer flavor.

Carnation MILK
"from Contented Cows"

EATON'S

Have you read...

THE NOVEL you have wanted to read? That BIOGRAPHY you know you will enjoy. The special book on CURRENT AFFAIRS you have been meaning to study.

Now is the time to catch up on your reading — the busy Christmas season is over and it's too early to think about outdoor activities yet — so read a book, you will enjoy.

"Noble Essences" [illegible] $5.00

"Farewell to Priorsford" [illegible] $3.00

"War and Civilisation" [illegible] $3.00

"A Measure of Freedom," by [illegible] $3.00

"The Little Princesses" [illegible] $3.50

"Mr. Biculla" [illegible] $2.00

"The Spanish Gardener" [illegible] $3.00

"The Abandoned" [illegible] $3.00

"Home Is the Stranger" [illegible] $3.00

"The Fraser" [illegible] $4.50

"The Hinge of Fate" [illegible] $6.00

"County Chronicle" [illegible] $3.00

"Happy Odyssey," [illegible] British Army officer $2.75

"Crowded Company" [illegible] $3.50

"The Mudlark," [illegible] $3.25

"Behind the Flying Saucers," [illegible] $4.0[illegible]

"The Cardinal" [illegible] $3.50

"Eastern Approaches" [illegible] $3.25

"Across the River and Into the Trees" [illegible] $3.75

"River of the Sun," [illegible] The long [illegible] the author of "The Apple Tree." An intriguing story of Brazil. $4.25

STORE HOURS: 9 a.m. to 5 p.m.
Wednesday, 9 a.m. to 1 p.m.
To Telephone EATON'S Dial E 4141
T. EATON CO. OF BRITISH COLUMBIA LIMITED

COLONIST SPORTS

# The Daily Colonist.

(ESTABLISHED 1858)

SECOND NEWS SECTION

NO. 29—NINETY-THIRD YEAR

VICTORIA, BRITISH COLUMBIA, TUESDAY, JANUARY 16, 1951

## Rayner Repels Leaf Attack

Goalie Claude Rayner covers way out of his net to stop Howie Meeker of Toronto Maple Leafs after other [illegible] Rangers defeated Leafs 3-1 at New York Sunday [illegible] Rangers are fifth, one point behind fourth place Boston Bruins.

# Commercial Teams In Close Contests

### Co-Ops Cool Off Civil Service, 4-2; Capitals, Tiremen in One-Goal Wins

HOW THEY STAND

| | W | L | T | F | A | Pts |
|---|---|---|---|---|---|---|
| Co-Ops | 10 | 2 | 1 | 60 | 35 | 21 |
| Douglas Tire | 8 | 4 | 1 | 48 | 29 | 17 |
| Civil Service | 6 | 5 | 2 | 45 | 47 | 14 |
| Capitals | 5 | 7 | 1 | 33 | 46 | 11 |
| Navy | 4 | 6 | 0 | 35 | 36 | 8 |
| Gladwells | 2 | 8 | 2 | 37 | 50 | 6 |

Next games Monday: Fishermen vs Co-Ops at Navy, Douglas Tire vs Gladwells, Capitals vs Civil Service.

Civil Service's bid to strengthen its hold on the third play-off berth in the Commercial Hockey League received a setback at Memorial Arena last night when the G-Men dropped a 4-2 decision to the leading Fishermen. Co-Ops while the [illegible] Capitals edged past Gladwells Meteors 4-3. Douglas Tire secured the second place [illegible] by stopping Navy 3-2 in [illegible] other tilt.

The games produced close [illegible] hockey although all three contests were evenly contested.

TOO MANY WHISTLES

A [illegible] in the crowd decided the [illegible] game between Co-Ops and Meteors. With [illegible] and for some [illegible] Referee Lee Carey [illegible] the Civil Service team.

[illegible] Arena Sports found a whistle in the [illegible] and the game resumed. [illegible] Capitals [illegible] Meteors [illegible] 3-3 [illegible] Meteors [illegible] Capitals [illegible] from Art Wiebe and Fred [illegible] at the Meteors goal [

# The Sportlight

By GRANTLAND RICE

[illegible]

### Putting Most Important

[illegible]

## Hope to Save Your Host For Stud—Racing Ended

[illegible]

JINX HORSE

[illegible]

## Skiers Report Good Outing On Mt. Brenton

[illegible]

## Bratton Signs

[illegible]

## Golf— Here's How

By SAM SNEAD

Golf's Greatest Player Teacher

[illegible]

[illegible]

(Copyright, 1951, John F. Dale Co.)

## Retain Buttons

[illegible]

## B.C. Represented By Three Members On Toronto Board

[illegible]

GOLDEN GOOSE'S COUSIN

ROUGHTON, England (CP) — A Rhode Island Red hen Huntingdonshire a Golden Girl is a close cousin of the golden goose. As champion egg layer in Britain her eggs are sold to breeders at £10 ($30) a dozen.

## Ullyot Boasts Eight-Point Scoring Lead

[illegible]

## Nelson Goalie Suspended: Play-Offs Set

[illegible]

## Pravda Report Hints Russian Olympic Entry

MOSCOW Jan 15 (AP) — Pravda [illegible] to a resolution by the executive committee of the Finnish Communist party, today calling for participation of the USSR Olympics at Helsinki into "a genuine holiday of peace for the youth of the whole world."

Western observers here considered this as an indication the Russians may be considering taking part in the games.

So far Soviet sports authorities have made no official announcement of possible Russian participation in the games. The Soviet has never participated in the Olympics.

The question was carefully considered in 1948. Russia competed with [illegible] before finally [illegible] to stay out of the contests at London.

The Soviet is now a member of most of the important bodies which govern international sports.

## Todds Regain Golf Brooches

The Victoria Golf Club's top [illegible] of Mrs. Ma[illegible] and Mrs. Maurice Todd [illegible] possession of the F. D. Todd golf brooches on Sunday.

Meeting the defending [illegible] of Mrs. H. T. Manning and Mrs. [illegible], Painter for the third [illegible] the Todds gained their first [illegible] and 1 at the Colwood Golf Club.

## City Chess Club

[illegible]

LONDON (CP) — James Quarrel a cinder driver fined for being drunk blamed it on absent-minded-ness. "I absent-mindedly celebrated Christmas when it was all over," he said.

Relief for SORE THROATS

## Speaking Briefly

**Sally Cantor, Toronto lightweight who has been fighting in England, signalized his return to Canada last night by taking a decision from Spider Thompson, Buffalo, at Toronto.**

• • •

Joe Louis [illegible] yesterday in preparation for his February 7 bout against Omelio Agramonte [illegible]

• • •

Ben Eaton, Boston National League coach, [illegible] yesterday. He had turned down [illegible] offers from Stanford and University of Southern California.

• • •

**Samuel D. Riddle, noted horseman who died recently, left the bulk of his big estate for the establishment of a hospital in Delaware County, Pa.**

• • •

Terry Moore formally outlined great [illegible] yesterday signed a new contract as a St. Louis Cardinal coach. Berry Wates, Ray Rambo and Mike Rodd joined out Manager Matt Marion's four-man staff.

• • •

Paul Brown, Cincinnati Bengals [illegible] President Mike [illegible] Washington [illegible] Bowden Wright Washington [illegible] for the football coaching job at University of Southern California. Neither has accepted whether or not he would consider a change.

• • •

**Lethbridge Maple Leafs, Canada's World Hockey Tournament representatives, evened the score with Switzerland Sunday by winning 3-1, at Zurich. The Swiss team won 6-2 last Thursday.**

• • •

Helmer Anderson, Norway, set a new world record of 8,013 in the 5000-metre distance in the speed skating events at Trondheim, Norwegia.

• • •

Arthur Bergmann, [illegible] Norwegian, set a new [illegible] record at the [illegible] ski jump Sunday with a leap of 214 feet. The [illegible] record of 207 feet was [illegible] to Tarjei Boe and Eugene Wilson.

• • •

George Trafton, former Notre Dame and Chicago Bears [illegible] star, has left the coaching staff of the Calgary Stampeders next season.

• • •

The American League has scheduled a total of 197 night games next season, including the league opener at Philadelphia on April 17.

• • •

**Kiyoaki Nakanishi and Noburu Miyamoto, Japanese featherweights, knocked each other out at Osaka Sunday in the fourth round of an eight-round bout.**

## Rochon Loses Doubles Final,

ST. PETERSBURG, Fla., Jan. 16 (AP) — Gardnar Mulloy of Miami and Doris Hart of Jacksonville won the Florida West Coast tennis titles here today.

Mulloy defeated Tony Vincent of New York 6-1, 6-2, 6-4. Miss Hart ranked No. 3 in the United States, turned back Sharon Fry 6-4, 2-6, 6-0.

Hall Burrows and Straight Clark won the [illegible] Henry Rochon of Miami and Dan Schwab of Petersburg 6-1, 6-3, 6-0 in the men's doubles.

## Wings Increase Margin As Rangers Edge Leafs

HOW THEY STAND

| | W | L | T | F | A | Pts |
|---|---|---|---|---|---|---|
| Detroit | 26 | 9 | 5 | 136 | 84 | 57 |
| Toronto | 26 | 11 | 6 | 151 | 97 | 58 |
| Montreal | 17 | 19 | 8 | 99 | 111 | 42 |
| Boston | 13 | 22 | 5 | 91 | 127 | 31 |
| New York | 11 | 17 | 11 | 87 | 114 | 33 |
| Chicago | 11 | 21 | 9 | 93 | 134 | 31 |

Next game tonight, Detroit at Chicago.

Detroit Red Wings [illegible] Montreal Canadiens 3-2 at Detroit while [illegible] Toronto Maple Leafs [illegible] at New York. Boston Bruins whipped the hapless Chicago Black Hawks 5-1, in the other game at Boston.

Detroit's top line figured in all the goals with Sid Abel and Ted Lindsay giving the Wings a 2-0 first period lead and Lindsay breaking a 2-2 deadlock midway through the final period.

HARD TO HANDLE

Maurice Richard who had plagued Canadiens to three [illegible] was [illegible] to [illegible] but gave George Toppazzini a hard time [illegible] the [illegible] to make life difficult [illegible].

A crowd of 12,836 saw Rangers score their third successive victory over Leafs. Rangers carried a 1-0 lead from the second to late of the [illegible] period when Cal Gardner [illegible] with [illegible] than 13 minutes remaining. Tim Tessier [illegible] the deadlock with two minutes [illegible].

Boston scored four goals without [illegible] Hawks [illegible] Hawks [illegible] Hawks

Colonist Want Ads for Results
Open 8 A.M. to 8 P.M.

# COLONIST CLASSIFIED WANT ADS

Call Empire 4111 for
Colonist Classified

## The Daily Colonist

CLASSIFIED RATES

[illegible]

## 1 BIRTHS

[illegible]

## 2 DEATHS

BETTLER. There passed away at 61 Gorge Road West, January 13, 1951, Mrs. Cecelia Bettler in her 83rd year, born in London, England. 1868 [illegible] Spennymore, Huntingdonshire, England, before coming to Canada in 1908 and a resident of Victoria 31 years—end of [illegible] Funeral service Wednesday, January 17, 1951, at 3 o'clock in McHall Brothers Funeral Chapel, 1400 Vancouver Street. Rev. Canon Hebert Willis officiating. Interment in the family plot, Ross Bay Cemetery.

PETHERBRIDGE-HAUGH. On Sunday, January 14, 1951, Mrs. Alice S. Petherbridge-Haugh of 2nd View Royal Avenue (named now [illegible] The Royal Jubilee Hospital. She was [illegible] to Victoria she leaves to mourn her passing, two daughters, Mrs. T. F. Orr of Vancouver and Alice Dirken at home, a son, Richard William at home, a sister, Mrs. A. E. Connolly of Victoria, and one grandson. A [illegible] will be [illegible] Burial Park. [illegible] (Vancouver papers please copy.)

JACKSON. Passed away January 14, after a short illness, Mrs. Thomas M. Jackson, Pulford Harbour Bay Island, at Lady Minto Hospital, Ganges, at the age of 71 years. She leaves to mourn her husband, T. M. Jackson, Pulford Harbour; one son, Thomas, Victoria; one daughter, Mrs. Charles Ro[illegible], Abbotsford, B.C., four grandchildren [illegible] Funeral service will be held Wednesday, January 17, 3.30 p.m., at St. Mark's Church, Pulford.

JONES. At St. Joseph's Hospital on Saturday, January 13, 1951, R. Alfred Jones, B.C. E. aged 58, beloved husband of Emilie Irene Jones and youngest son of the late Judge Stephen J. Jones of Brantford [illegible] Victoria and Northern Ontario and was a contractor of that city in 1908-9. Rosary will be held from Hayward's B.C. Funeral Chapel on Tuesday, January 16, at 7.30 p.m. The funeral will leave Hayward's Chapel on Wednesday, January 17, at 2 p.m. [illegible] Interment in Royal Oak Burial Park. [illegible]

[illegible] passed away at the Royal Jubilee Hospital on January 13, 1951, Mr. Ross de E. Leung, aged 56 years, born in Canton, China, and a resident of Victoria for the past 35 years, late residence 612½ Pleasant Street. Survived by his wife Sylvia at the family residence; one daughter, Mrs. Henry Mark of Victoria, and Miss Rowena Leung, at home; two sons, Norman and Raymond Leung, at home; also his brother, Suey Tong, of Vancouver. Funeral services will be held in the Mon[illegible] Chapel of Chimes of the Rand[illegible] Lambley Memorial Service [illegible] at 1.30 p.m., Rev. M. P. Leung [illegible]. Interment in Royal Oak Burial Park.

## 4 CARD OF THANKS

Mrs. Laura Rudd wishes to express sincere thanks and appreciation to the many friends who through their kindness, sympathy and floral offerings have helped to sustain and comfort her in the death of her beloved husband, John Rudd. Special thanks to the staff of St. Joseph's Hospital, Dr. T. A. Gray, Saanich Police Department, Rev. C. A. Reynolds and McCall Bros.

## 5 IN MEMORIAM

FIELDHOUSE. In loving memory of our dear brother, Edward Fieldhouse, who passed away January 16, 1946.

Nothing can ever take away
Our love for a [illegible]
Fond memories linger every day,
Remembrance keeps him near.

Ada (twin), Fred and Albert.

## 6 FUNERAL DIRECTORS

HAYWARD'S
B.C. FUNERAL CO. LTD
(Established 1887)
720 BROUGHTON ST PHONE B 3614

[illegible] CHAPEL
Opposite Cathedral

SANDS MORTUARY LTD
"THE MEMORIAL CHAPEL OF CHIMES"
The Sands Family and Associates
An Establishment Dedicated to Service
QUADRA AT NORTH PARK
Day and Night Service Empire 7911

THOMSON FUNERAL HOME
Established 1911
Geo. P. Thomson J. L. Irving
Geo. A. Thomson
PERSONALIZED SERVICE
1625 Quadra Street Phone G 2613

McCALL BROS
"THE FLORAL FUNERAL CHAPEL"
David M. McCall James M. McCall
Graham R. McCall Terry A. McCall
and Associates
1600 Vancouver Street Phone G 6246

## 7 FLOWERS

ALL FLORAL DESIGNS — COOPER'S florists 313 Gorge Road West. Phone G 6112. Our own grown fresh flowers every day. We deliver.

THE ISLAND FLORIST
BETTNER FLORAL DESIGN AT REASONABLE prices. 1534 Yates St. B 6761.

ANY FLORAL DESIGNS at lower prices. N. S. Pollock, 1314 Douglas. G 5114.

BROWN'S VICTORIA NURSERIES [illegible] Flowers fresh daily from our own greenhouses. We telegraph flowers. 819 View Street.

JUBILEE FLORIST, NEAR ROYAL JUBILEE Hospital—all floral designs. B 8111.

The POSY SHOP
KEN ROBINSON — FLORIST
PHONE G 8420 PEMBERTON BLDG.

## 8 MONUMENTAL WORKS

VICTORIA MONUMENT LTD. 3081 Douglas Street. B 1836. Monuments and tablets of distinction.

STEWART MONUMENTAL WORKS LTD. [illegible] Established 1890. [illegible] Marble, Granite, Bronze. [illegible]

MORTIMER'S
MONUMENTAL WORKS LTD.
Incorporating
JOHN STORTIMER & SON
[illegible]
CORNER OF Quadra Rd. AND DAVID ST.
AT FOUNTAIN CIRCLE
Opposite Centennial Church
Monuments Markers Tablets Curbings
Bronze Repairs made to your satisfaction.
[illegible] Wash and Bundes Construction [illegible]
Zones [illegible] Only
"BE SURE THAT IT IS A MORTIMER MONUMENT"
Phone Day B 6421, Night B 1840 or G 7411

## 10 COMING EVENTS

OLD TIME DANCE WEDNESDAY, BETTER DAYS EVERY WEDNESDAY. [illegible] Admission 50c. (Come and have a good time.)

A BARREL OF FUN
ATTENTION! HOMEBREWERS! OLD-[illegible] dance at CRYSTAL GARDEN FLAMINGO ROOM this Saturday, 9-12. 50c. Square dance class, 8-30. All welcome.

DANCING WEDNESDAY EVENINGS, 8 P.M. [illegible] Community Centre, corner [illegible]

DANCING EVERY FRIDAY, 8 P.M. Fraserhalt Community Club, 650 Glendale Street. G 5784.

OLD-TIME DANCE, EVERY SATURDAY night, Fraser Street Hall. Mrs. Bowes' Orchestra. Admission 50c.

SQUARE DANCE AS YOU LEARN! Victoria Ballroom, Government Street, every Wednesday. B 30-10-30. Free instruction. Prizes. Homesteaders' Or. Mc.

"CONTINENTAL NIGHT"
SAMBA, RHUMBA, TANGO, VIENNESE Waltz. Classes commenced January 4. Academy Dancing. 1012 Douglas. B 1841.

## 13 WANTED—MALE HELP

OAK BAY HIGH SCHOOL BOY TO [illegible]

OFFICE BOY FOR NEWSPAPER. Must be neat and willing to learn. Apply in own handwriting to Box 41, Colonist.

PENSIONER, MIDDLE-AGE, FOND OF gardening and willing to help with chores around house in return for good home and board. Permanent. Write now and participate. Box 18, Duncan, V.I.

LINOTYPE OPERATOR
PERMANENT DAY POSITION IN EDMONTON'S largest commercial shop.
Apply
THE BULLETIN PRINTERS LIMITED
9614 101A Avenue, Edmonton

PRODUCTION MANAGER WANTED FOR small industry; must be Victoria. Please write qualifications to Box 71, Colonist.

QUALIFIED OIL-BURNER FURNACE mechanic. Best wages to right man. Box 88, Colonist.

RADIO REPAIRMAN WANTED. PERMANENT [illegible] Apply Box 242, Colonist.

SERVICE ACCOUNTANT TO TAKE charge of billing office and records of service department. Top wages paid. Apply T. B. Lundeen, general manager [illegible]

SHEET METAL WORKER, FURNACE [illegible] Modern Metal Works, 2-10 Douglas.

ATTENTION BOYS 16-18
THE ROYAL AND REGULARS. A FEW [illegible] Apply
GORDON BOYLES
Phone B 2007 223 Cropp Avenue

AUDITING, ACCOUNTING AND BOOKkeeping. Payroll, income tax and credit collecting. Books set up kept part time. [illegible] Phone B 7387 at any time.

CREAGE LOTS, GARDENS FLOODED, [illegible] Jim Beaton, 6364 Shelbourne St. Phone Albion 385X.

BLOCKED DRAIN, SEPTIC TANKS, wet basements repaired. 18 years experience. One can depend on concrete work. O. Maycock. G 0055.

CREAGE, GARDENS OR LOTS ploughed. Sand-filling and excavating. B. F. Finck, 3581 Victor. B 7843.

AUTOMATIC ELECTRIC JACK HAMMER. The answer to easier digging. G 6744.

A FAIR PRICE FOR CLEANING PASSages, yards, taking down hedges and trees. Trucking. Frank Glass. G 3054.

ALL DANGEROUS TREES REMOVED, also stumps. Chain saw. B 6230.

BASEMENTS CLEARED OF RUBBISH. Moderate fee. B 6143.

FULLY EXPERIENCED BAKER, CAKES, pastries, seeks situation to start 2nd. Box 5441, Colonist.

FRED HUDSON, LABORER, 7½ HOUR. 700 Victoria YMCA.

JANITOR WANTS WORK 1 OR 2 HOURS after midnight. Box 181, Colonist.

DRAINS CLEANED AND OUTLETS
OUR SPECIALTY. GUARANTEED SERVICE at moderate rates. For free estimates on repairing, resealing, cleaning. Phone G 9427. Date or Evenings.

OPERATING MILLWRIGHT WITH 4TH [illegible] Box 320, Colonist.

POWER CHAIN SAW. ODD JOBS. Dangerous trees. B 6463.

PLASTERING, STUCCOING, FREE ESTIMATES. Porter A. Ray. B 4164.

RENTA NAVY OPERATOR OPEN FOR engagement, middle-aged, first class, experience, also experienced as salesman. Box 36, Colonist.

RELIABLE VETERAN WANTS WORK AS watchman, day or night, full or part time. Phone B 6470.

SHINGLING, ROOF REPAIRS NEW AND old roofs renovated, all colors to choose from. Gutters and downpipes renovated. Prices reasonable. Years of experience. G 7949 after 5 p.m.

STANLEY HUNT TRACTOR SERVICE — Ploughing, disking, harrowing and levelling. Ford Ferguson. B 6296 for satisfaction.

TOPPING, FELLING, BUCKING; TWO-man chain saw. Adequate insurance. G. W. Pallister, Colquitz 83.

TRACTOR WORK AND WOOD SAWING. Carlson. B 1347.

TREES TOPPED, FELLED, LIMBED. Experienced men. Free estimates. B 6023.

WOULD LIKE STEADY WORK DELIVering driving or work in store. Have my own truck if necessary. Phone G 7962.

YOUTH AGE 17 JUST LEFT SCHOOL, [illegible] Phone G 2618. 8 a.m. to 6 p.m.

A BETTER JOB — B 8191
YOUR TANK PUMPED OUT WITH OUR SPECIAL EQUIPMENT AND CONTENTS HAULED AWAY
Phone for Information and Appointment. Prompt Service.
SAANICH SANITARY & SEPTIC TANK SERVICE

A GOOD CEMENT JOB AT REASONABLE PRICES
Floors, walks, sidewalks, steps, etc. Septic tanks, tile drains, sewers installed. Repairs of any type. Phone phone G 6091 for free estimates.
ROI SMITH
1050 DUNSMUIR STREET

## 17A PAINTERS AND DECORATORS

ATTENTION! ARE YOU PARTICULAR about your decorating jobs? Best materials used. Terms if desired. B 6970.

CMC DECORATORS. PAPERING, painting, etc., general repairs. T. Marker, B 8173. M. Weiss, B 7056.

A BETTER JOB AT A BETTER PRICE—Decorating, texture painting. Barrer, 1064 Cook Street. B 7870.

A BETTER RATE FOR INTERIOR painting and decorating. B 3080.

CALL TOMMY FOR PAPERHANGING, painting. Special rates. B 8712.

## 13 TEACHERS WANTED

ART TEACHER REQUIRED FOR [illegible] Please reply stating qualifications, to Box 140, Colonist.

## 16 AGENTS WANTED

MEN, GET INTO THE BIG MONEY END [illegible] the line that gives big profits and gives your customer real satisfaction. Easy sales. [illegible] Write Avalon Products, Dept. [illegible] Montreal, Que.

## 17 SITUATIONS WANTED—MALE

ATTENTION!
ALL WET BASEMENTS MADE DRY BY [illegible] Expert waterproofing [illegible] A type of cement work here [illegible] backed by a written guarantee.
VAN ISLE CEMENT SERVICE, G 6072

A BETTER CEMENT, SEPTIC TANK, [illegible] Phone G 2618.

GORDON BOYLES
Phone B 2007 223 Cropp Avenue

AUDITING, ACCOUNTING AND BOOKkeeping. Payroll, income tax and credit collecting. Books set up kept part time. [illegible] Phone B 7387 at any time.

CREAGE LOTS, GARDENS FLOODED, [illegible] Jim Beaton, 6364 Shelbourne St. Phone Albion 385X.

BLOCKED DRAIN, SEPTIC TANKS, wet basements repaired. 18 years experience. One can depend on concrete work. O. Maycock. G 0055.

CREAGE, GARDENS OR LOTS ploughed. Sand-filling and excavating. B. F. Finck, 3581 Victor. B 7843.

AUTOMATIC ELECTRIC JACK HAMMER. The answer to easier digging. G 6744.

A FAIR PRICE FOR CLEANING PASSages, yards, taking down hedges and trees. Trucking. Frank Glass. G 3054.

ALL DANGEROUS TREES REMOVED, also stumps. Chain saw. B 6230.

BASEMENTS CLEARED OF RUBBISH. Moderate fee. B 6143.

FULLY EXPERIENCED BAKER, CAKES, pastries, seeks situation to start 2nd. Box 5441, Colonist.

FRED HUDSON, LABORER, 7½ HOUR. 700 Victoria YMCA.

JANITOR WANTS WORK 1 OR 2 HOURS after midnight. Box 181, Colonist.

DRAINS CLEANED AND OUTLETS
OUR SPECIALTY. GUARANTEED SERVICE at moderate rates. For free estimates on repairing, resealing, cleaning. Phone G 9427. Date or Evenings.

OPERATING MILLWRIGHT WITH 4TH [illegible] Box 320, Colonist.

POWER CHAIN SAW. ODD JOBS. Dangerous trees. B 6463.

PLASTERING, STUCCOING, FREE ESTIMATES. Porter A. Ray. B 4164.

RENTA NAVY OPERATOR OPEN FOR engagement, middle-aged, first class, experience, also experienced as salesman. Box 36, Colonist.

RELIABLE VETERAN WANTS WORK AS watchman, day or night, full or part time. Phone B 6470.

SHINGLING, ROOF REPAIRS NEW AND old roofs renovated, all colors to choose from. Gutters and downpipes renovated. Prices reasonable. Years of experience. G 7949 after 5 p.m.

STANLEY HUNT TRACTOR SERVICE — Ploughing, disking, harrowing and levelling. Ford Ferguson. B 6296 for satisfaction.

TOPPING, FELLING, BUCKING; TWO-man chain saw. Adequate insurance. G. W. Pallister, Colquitz 83.

TRACTOR WORK AND WOOD SAWING. Carlson. B 1347.

TREES TOPPED, FELLED, LIMBED. Experienced men. Free estimates. B 6023.

WOULD LIKE STEADY WORK DELIVering driving or work in store. Have my own truck if necessary. Phone G 7962.

YOUTH AGE 17 JUST LEFT SCHOOL, [illegible] Phone G 2618. 8 a.m. to 6 p.m.

A BETTER JOB
PLASTERING, STUCCOING—For expert work P. York, 3241 Wascana. B 7306.

PLASTERING, STUCCOING AND REPAIRS. B 6643.

PLASTERING AND STUCCO WORK. Estimates given. Kris Kine. B 1907.

STUCCO WORK DONE — JOHN HAMILTON, 604 Simpson. B 7928.

TILE SINKS AND HEARTHS, ETC. S. Henson. B 6018.

CONCRETE
Floors, Pavements, Foundations, etc.
A GOOD JOB EVERY TIME
REASONABLE RATES
Call
PAUL ZALUSKI
B 2414

## 17B PLUMBING AND HEATING

ARMY-NAVY PLUMBING SUPPLY AND Install gas or electric storage water heaters, stove connections. Phone B 6416.

BERT STOCKER — PLUMBING. Hot water heating. Registered installing gas and electric boilers. 318 Dupont. G 1266.

EMPIRE PLUMBING & HEATING—REPAIRS, alterations, contracts. Phone B Empire 6118. 700 Kings Road.

BIRTWISTLE & GREENWOOD
PLUMBING HEATING. G 6621 or B 7472. Phone Us Now for an Estimate on Supplying and Installing Your New Oil or Electric Automatic Water Storage Tank.

## Complete Radio Programs for Tuesday

Information on radio programs is supplied by the individual stations. The Colonist prints programs, corrections and changes as submitted and does not assume responsibility for inaccurate listings.

| | CJVI—690 kc. | CKDA—1240 kc. | CBR—1130 kc. | KIRO—710 kc. | KOMO—1000 kc. | KJR—950 kc. | KVI—570 kc. | CJOR—600 kc. | CKWX—690 kc. |
|---|---|---|---|---|---|---|---|---|---|
| 8:00 | News and [illegible] | News and Records | News, Bill Good | Swap and Shop | News | Breakfast Club | Cecil Brown | News | News and Markets |
| 8:15 | Music of the Waltz | Dave Hull [illegible] | Breakfast Club | News | News | Breakfast Club | News | Music | Hour Time |
| 8:30 | Music of the Waltz | Dave Hull [illegible] | Breakfast Club | Island Home | John Burch | Breakfast Club | Hands of Heat | Ron Browne | Bert Ian |
| 8:45 | Music of the Waltz | Dave Hull [illegible] | Laura Limited | Homemaker | News | Breakfast Club | Hands of Heat | Ron Browne | Bert Ian |
| 9:00 | Newscast | News, Music Hall | RBC News | Wendy Warren | Musical Moods | News | Breakfast Club | Ron Browne | News, Pick the Hits |
| 9:15 | Music for Listening | Bonnie Lou Hall | Arnold Dale | Aunt Jenny | Katherine Wise | Stamp Club | Breakfast Club | Ron Browne | Pick the Hits |
| 9:30 | Church in Wildwood | Housewife Holiday | Morning Concert | Helen Trent | Queen Mary's Flash | Queen Mary's Flash | Dr. Max Seigfried | Ron Browne | Hour Time |
| 9:45 | Paula Stone | Housewife Holiday | Morning Concert | Our Gal Sunday | Life and Dick | Queen Mary's Flash | Gabler Hour | Matinee The House | Modern Kitchen |
| 10:00 | [illegible] | News, Dave Hull | Morning Visit | Big Sister | Ma Perkins | Luncheon Club | Arthur Hardy | Y Never Know | News |
| 10:15 | [illegible] | Dave Hull | The Happy Gang | Ma Perkins | Ma Perkins | Luncheon Club | Y Never Know | Y Never Know | Bob Willis |
| 10:30 | [illegible] | [illegible] | [illegible] | [illegible] | [illegible] | [illegible] | [illegible] | [illegible] | [illegible] |
| 11:00 | [illegible] | [illegible] | [illegible] | [illegible] | [illegible] | [illegible] | [illegible] | [illegible] | [illegible] |
| 11:15 | Matinee Parade | News, Bright Nashville | Air Mail Serenade | Mrs. Burton | Doctor Nothing | Bob Crosby | Ladies Fair | The Savage Wife | News and Hits |
| 11:30 | Matinee Parade | [illegible] | A Man, His Music | Jerry Mason | [illegible] | Arthur Lichtahr | Ladies Fair | Young Widow Brown | [illegible] |
| 11:45 | Matinee Parade | [illegible] | A Man, His Music | Nora Drake | Love of Millionaire | Queen for a Day | Ma Perkins | [illegible] | [illegible] |
| 12:00 | News Parade | News, Bright Nashville | A Man, His Music | Brighter Day | Love of Millionaire | Queen for a Day | Matinee Promenade | Trading Post | Ellen Howard |
| 12:15 | Noontime Parade | New Bright Nashville | A Man, His Music | Navy | Life Can Be Beautiful | News | News | News | News |
| 12:30 | Noontime Parade | Big Cities Band | News, Newscaster | Lone Ranger | News | Arthur Godfrey | Arthur Godfrey | Noontime Serenade | Noontime Serenade |
| 12:45 | Noontime Parade | News, Bright Nashville | RC Farm Broadcast | Martin Kane, Private Eye | Perry Como | Arthur Godfrey | Matinee Romance | Noontime Serenade | News, Ken Hughes |
| 1:00 | Matinee Time | Bright Nashville | RC Farm Broadcast | Martin Kane, Private Eye | Bob Hope | Arthur Godfrey | Matinee Romance | News, Noontime Serenade | Ken Hughes Show |
| 1:15 | Matinee Time | News, Bright Nashville | Bill Ward's Show | Ma Perkins | Hollywood Theatre | Arthur Godfrey | Matinee Hollywood | News, Noontime Serenade | [illegible] |
| 1:30 | Matinee Time | Ed Parks Show | Bill Ward's Show | Ma Perkins | Hollywood Theatre | Arthur Godfrey | Matinee Hollywood | News, Noontime Serenade | [illegible] |
| 1:45 | Matinee Time | Ed Parks Show | Bill Ward's Show | Ma Perkins | Hollywood Theatre | Arthur Godfrey | Matinee Hollywood | Noontime Serenade | [illegible] |
| 2:00 | House Party | New, Lost and Found | Ralph Hunt Show | Homemakers Inc. | Wife Saver | Arthur Godfrey | Jack Berch | Take It Easy | [illegible] |
| 2:15 | Garden Matinee | Ed Parks Show | Ralph Hunt Show | Homemakers Inc. | Pepper Young's Family | Arthur Godfrey | Matinee Musical | Take It Easy | [illegible] |
| 2:30 | Treasure Trove | Ed Parks Show | Ralph Hunt Show | Arthur Godfrey | Life of Riley | Arthur Godfrey | Matinee Musical | Take It Easy | [illegible] |
| 2:45 | Treasure Trove | Ed Parks Show | Ralph Hunt Show | Arthur Godfrey | Dr. Christopher | Arthur Godfrey | Matinee Musical | Take It Easy | [illegible] |
| 3:00 | Teatime at Terry's | News, Swap and Shop | Brave Voyage | Arthur Godfrey | Welcome Traveler | Airy Notes | Music | News | News |
| 3:15 | Tea With Stars | Swap and Shop | Western Five | Arthur Godfrey | Welcome Traveler | Hannibal Cobb | Music | Music | Music |
| 3:30 | Mr. Keen, Tracer | [illegible] | Lorenzo's Choice | Arthur Godfrey | Ann Mary | Take Thirty | Sam Hill Serenade | Pop Melon | Piano Interlude |
| 3:45 | Mr. Keen, Tracer | [illegible] | Lorenzo's Choice | Arthur Godfrey | Women Learn | Afternoon Session | Sam Hill Serenade | Big Sister | Tea With Stars |
| 4:00 | News | New, Jo-Jo | Rhythm Society | Cecil Massey | Woman's Secret | Afternoon Session | Kathy Lewis | Hollywood | News |
| 4:15 | Melodies of Music | Swap | Sunshine Society | Music R. Rich | Road of Life | Afternoon Session | Frank Hemingway | Hodgepodge | Cal George Show |
| 4:30 | Club "15" | Kiddie Kapers | N.Z. Adventures | Strike It Rich | Lorenzo's First Love | Women's Page | Behind the Story | Hodgepodge | Cal George Show |
| 4:45 | Sammy Kaye | Kiddie Kapers | Lyrical Lady | Clifford and Clark | Dr. Paul | Bing Crosby | Sam Hayes | Easy Listening | Cal George Show |
| 5:00 | Six-for-One | News and Roundup | Int'l Commentary | Edward R. Murrow | Note by Note | Big John and Sparky | Straight Arrow | Easy Listening | Mark Trail |
| 5:15 | Six-for-One | Musical Roundup | Rawhide | Clifford and Clark | News | Big John and Sparky | Straight Arrow | Easy Listening | Mark Trail |
| 5:30 | Bing Crosby | Musical Roundup | Cliff Roast | Clifford and Clark | Dr. King | Superman | Dr. King | Easy Listening | Jimmy Allen |
| 5:45 | Newscast | Musical Roundup | Corp Roast | News | Boy Scouts | Superman | Gay King | Easy Listening | Who Am I |
| 6:00 | Guy Lombardo Show | News, Scrapbook | Life With Luigi | Life With Luigi | Information Please | News | George Hessler | Easy Listening | News, Lome Forum |
| 6:15 | Guy Lombardo Show | Tippy's Scrapbook | Life With Luigi | Life With Luigi | Information Please | Edwin C. Hill | Newscast | Easy Listening | Bob White Show |
| 6:30 | Homecomers | Tippy's Scrapbook | Canadian Cavalcade | Truth or Consequences | Fisher Mystery | Morgan Beatty | Sports Report | Easy Listening | Bob White Show |
| 6:45 | [illegible] | [illegible] | Canadian Cavalcade | Truth or Consequences | [illegible] | [illegible] | Dr. Harvey News | Easy Listening | Bob White Show |
| 7:00 | Great Music Hall | News, Paul's Show | CBC News | Bill Hay | Big Town | Fibber McGee | Jack Benny Show | News | News |
| 7:15 | Variety | Advertise | CBC Roundup | Music Hall | Big Town | Fibber McGee | Mysterious Traveler | Jack Benny Show | Dave Hayner |
| 7:30 | Harmony House | Wayne King Show | Jazz and the Kid | At Your Service | People Are Funny | Can You Top This | Mysterious Traveler | Jack Benny Show | Singing Marshall |
| 7:45 | Harmony House | Wayne King Show | Jazz and the Kid | Orange Forum | People Are Funny | Can You Top This | Red Ryder | Harmony House | Singing Marshall |
| 8:00 | Newspaper | Steve | The Commanders | Lowell Thomas | One Man's Family | Metropolitan | Song of Liberty | News | News |
| 8:15 | Paula Stone | Ted Opinion | Nation's Business | Jack Smith Show | News | Metropolitan | Song of Liberty | Music | Cecil Smith |
| 8:30 | In Search of Ourselves | Reginald Stone | Mystery Theatre | Mr. and Mrs. North | Cavalcade of America | Mr. President | 2,000 Plus | In search of Ourselves | Liquor Control |
| 8:45 | In Search of Ourselves | Reginald Stone | Mystery Theatre | Mr. and Mrs. North | Cavalcade of America | Mr. President | 2,000 Plus | | Clubs Ultimo? |
| 9:00 | MGM Theatre | Kate Smith Chest | Piano Playhouse | Mystery Theatre | Bob Hope | Author Meets Critics | Fulton Lewis | The Screen Presents | Guy Lombardo |
| 9:15 | MGM Theatre | Treasure Chest | Piano Playhouse | Irish Dramas | Bob Hope | Author Meets Critics | Official Detective | Today's Hits | Guy Lombardo |
| 9:30 | MGM Theatre | Treasure Chest | Irish Dramas | Irish Dramas | News | News | Official Detective | Boston Blackie | Boston Blackie |
| 9:45 | MGM Theatre | Treasure Chest | Irish Dramas | Irish Dramas | Harmonaires | Ted Malone | Official Detective | Bing Sings | Boston Blackie |
| 10:00 | Six-for-One | News, Sanctum | News | World Final | Sam Hayes | News | I Love a Mystery | News | News |
| 10:15 | Six-for-One | Spinner Sanctum | Memoirs C.W.A.C. | Sullivan Scoreboard | News | Elmer Davis | Frank Edwards | Lonesome Gal | Dream Weaver |
| 10:30 | Newscast | Spinner Sanctum | The Man Who | Swap n Shop | Let's Dance | J. R. Kennedy | Chuckwagon Jamb. | Toronto Symphony | Close of Day |
| 10:45 | Toronto Symphony | Sanctum of Sports | Let's Dance | Swap n Shop | Let's Dance | Platter Parade | Chuckwagon Jamb. | Toronto Symphony | Chapel Chimes |
| 11:00 | Toronto Symphony | News and Sanctum | U.N. Today | Organ Melodies | News | Platter Parade | Chuckwagon Jamb. | Toronto Symphony | News, Playhouse |
| 11:15 | Toronto Symphony | Spinner Sanctum | Orchestra | Organ Melodies | Orchestra | Platter Parade | Chuckwagon Jamb. | Toronto Symphony | Bill Ward's Doghouse |
| 11:30 | Freddy Martin | Spinner Sanctum | Orchestra | Easy Listening | Orchestra | Platter Parade | Chuckwagon Jamb. | Who Beat Who | Bill Ward's Doghouse |
| 11:45 | Freddy Martin | Spinner Sanctum | Musical Interlude | News | News | Platter Parade | Chuckwagon Jamb. | The Weary Blues | [illegible] |

## Television for Tuesday

STATION KING-TV, SEATTLE

| | | | |
|---|---|---|---|
| 3:00 | Coffee Time | 6:40 | Magic Time |
| 3:30 | King's Queen | 6:50 | Meet Your Neighbor |
| 4:30 | Roberta Quinn on Time | 6:55 | Man of the Month |
| 4:45 | B.B.C. Cartoon Time | 7:00 | Bigelow Theatre |
| 4:55 | [illegible] | 7:30 | [illegible] |
| 5:00 | [illegible] | 8:00 | [illegible] |
| 5:30 | Time for Bunny | 8:05 | The World Today |
| 5:55 | News Till Now | 8:10 | Clipper Centre |
| 6:00 | Lassie at Harlaby | 8:15 | [illegible] |
| 6:25 | [illegible] | 8:30 | Ran Ross |
| 6:30 | Your Investment's | 8:45 | Pacific Northwest |
| | | 9:10 | Night Cap Final |

## 17 SITUATIONS WANTED—MALE

C. T. LONGMAN, DECORATOR, PAINTing, spraying, paperhanging. Free estimates. Phone B 6696.

EXTRA PAINTING AND DECORATING, [illegible] Phone B 2337.

PLASTERING AND STUCCO REPAIRS. Terms. B 3837. D. Smythe.

PAPERHANGING, PAINTING. FREE ESTIMATES. B 3837. D. Smythe.

WERR & SON. G 6827 — PAPERHANGING, painting, stucco, cement, plaster. Fine jobs guaranteed. Thirty years' experience. Victoria.

A COMPLETE DECORATIVE SERVICE
BRUSH SPRAY
PAPERHANGING
TEXTURE WORK
STEAM CLEANING, AND
SAFEWAY SCAFFOLDING FOR RENT
Free Estimates—Terms If Desired
FRANK CLARKSON LIMITED
Painting Contractor
823 Pandora Avenue Phone G 7816

$10 UP, ROOMS PAPERED. FREE ESTIMATES. D. Smythe. B 3837.

## 17C CARPENTERS AND CONTRACTORS

A BETTER CEMENT FOUNDATION. Floors, sidewalks, driveways, etc. Free estimates. Work guaranteed. Veterans R. Fitzsimmons. B 6031.

ALTERATIONS, BUILDING REPAIRS, roofing a specialty. Insulation. Est. 1912. T. Thirsen. B 4625.

A CALL TO THE HOUSE DOCTOR IS your best bet for repairs, small or large. B 7768. G 2773.

ALL CARPENTRY AND ALTERATIONS. No job too small. B. Lawrence. G 8192.

A-1 JOB ON SEWERS, TILE DRAINS, concrete. W. Birch. Phone B 5087.

A-1 CARPENTRY, ALTERATIONS, eaves gutters, etc. Ken Spear. B 3043.

SQUARE DEAL CONSTRUCTION
CARPENTRY, ALTERATIONS, REPAIRS [illegible] Nothing too small. B 6366.

CEMENT WORK, FOUNDATIONS, floors, sidewalks, etc. Septic tanks, tile drains, sewers. Satisfaction guaranteed. Combley & Underwood. B 8391.

CARPENTRY, REPAIRS, ALTERATIONS, gutters, sash cords, etc., no job too small. Miles Anwyll. B 3070.

CEMENT MIXERS, ELECTRIC, WITH rubber-tired wheelbarrow, $4.50 per day. Contractors' Equipment, 1st Battleford Ave.

CARPENTRY, ALTERATIONS, KITCHEN cabinets, etc. B 5833. Geo. Lennox.

CARPENTRY, KITCHEN CABINETS, finishing. Years of experience. B 5712.

CARPENTRY AND ALTERATIONS. NO job too small. B. Lawrence. G 8192.

DOUGLAS CEMENT WORK LARGE OR small jobs welcome. Prompt service. Phone B 6557.

FIREPLACES, CHIMNEYS AND REPAIRS. B 6543.

GENERAL CONTRACTORS. HOUSE ALTERATIONS, repair work, cement foundations, sidewalks, driveways, etc. Fence building. Estimates free. Coal plus. Call B 3910 between 5.30-7 p.m. O. O. Birsted, 1624 Myrtle.

HOUSE LIFTING, CONCRETE WORK, alterations. G 8614. Colquitz 187.

ODD CARPENTRY. Alterations, Kitchen cabinets, reasonable. B 5532. Allardice.

PLASTERING, STUCCOING AND patchwork; also stucco spraying. No jobs too small. 20 years' experience. Quick service. Albion 1118X.

PLASTER AND STUCCO CONTRACTING [illegible] Free estimates. W. [illegible] B 7449.

A BETTER JOB
PLASTERING, STUCCOING—For expert work P. York, 3241 Wascana. B 7306.

PLASTERING STUCCOING AND REPAIRS. B 6643.

PLASTERING AND STUCCO WORK. Estimates given. Kris Kine. B 1907.

STUCCO WORK DONE — JOHN HAMILTON, 604 Simpson. B 7928.

TILE SINKS AND HEARTHS, ETC. S. Henson. B 6018.

CONCRETE
Floors, Pavements, Foundations, etc.
A GOOD JOB EVERY TIME
REASONABLE RATES
Call
PAUL ZALUSKI
B 2414

## 17D PLUMBING AND HEATING

ARMY-NAVY PLUMBING SUPPLY AND Install gas or electric storage water heaters, stove connections. Phone B 6416.

BERT STOCKER — PLUMBING. Hot water heating. Registered installing gas and electric boilers. 318 Dupont. G 1266.

EMPIRE PLUMBING & HEATING—REPAIRS, alterations, contracts. Phone B Empire 6118. 700 Kings Road.

BIRTWISTLE & GREENWOOD
PLUMBING HEATING. G 6621 or B 7472. Phone Us Now for an Estimate on Supplying and Installing Your New Oil or Electric Automatic Water Storage Tank.

## 17 SITUATIONS WANTED—MALE

Expert repairs, prompt service, hot-water heating installations a specialty. 1333 Government. G 1442.

PAULIN'S
PLUMBING AND HEATING

PITT & HOLT
PLUMBING AND HEATING
Furnaces Installed and Repaired
891 REQUIMALT ROAD PHONE B 7413

## 17E GARDENERS

GARDEN ROTOTILLED THE DAY [illegible] G 1305.

CREAGE OR GARDENS PLOUGHED. [illegible]

ALL HEDGES AND SHRUBS PRUNED. Hal. B 1540.

ROTOTILLING, PROMPT SERVICE. Bill Meadows, Colquitz 397.

PRUNING EXPERIENCED. PHONE G 1428 or write A. Iverson, 3222 Irma.

50¢ UP — TREES SPRAYED AND pruned. J. H. Pewes. B 1840.

A Complete Tree Service
SCIENTIFIC PRUNING AND SPRAYING
DANGEROUS TREES REMOVED. CUT UP
LAWNS DE-WEEDED
Charles A. Cowie
B 1676 B 2065
EVENING

## 18 SITUATIONS WANTED FEMALE

A BETTER JOB OF GENERAL HOUSE cleaning, washing, wash, etc. Dependable, experienced girl. Modern equipment. Phone B 3843.

AA CLEANERS, GENERAL CLEANUP. Walls and ceilings washed. G 3013.

BABY-SITTER IN FAIRFIELD DISTRICT, will go anywhere. Reasonable. Phone G 9768.

CHILDS CARE SERVICE. EXPERIENCED baby sitters. B 3018. Phone between 9 a.m. and 5 p.m., or after 5 p.m.

DON'T DISCARD THAT OLD COAT OR dress, have it made over. Also plain sewing and repairing. G 2301.

EFFICIENT STENOGRAPHER, FULLY experienced, shorthand, typing, dictaphone desires position with opportunity of advancement. Able to assume responsibility. Box 197, Colonist.

HOUSEKEEPING POSITION REQUIRED [illegible] Lake.

HOME-MADE PIES. YOUR HOME OR mine. Small stores catered to. B 5000.

LADY WOULD LIKE TO TAKE POSITION as a good housekeeper for gentleman. Box 272, Colonist.

URGENT — DAY WORK WANTED, housework, cooking or cleaning. B 3138.

WOULD LIKE STEADY WORK DELIVering driving or work in store. Have my own truck if necessary. Phone G 7962.

HOUSECLEANING HOUSEWORK
"Our Time Is Your Time"
MODERN MAIDS
Hourly or Contract G 1666 - G 7963
Experienced Help — Modern Equipment

## 20 NURSING AND CONVALESCENT HOMES

CLOVELLY PRIVATE HOSPITAL LTD — Fully staffed graduate nurses. Medical convalescents, chronics. 1186 Cloverly Terrace. Phone [illegible]

MANOR PRIVATE HOSPITAL— [illegible] Day, night. 159 Fort Bay Road. B 6523.

NURSING SERVICES, TRAY SERVICES, [illegible] in private home for elderly person, private room on main floor, hot and cold water in room. Also use of

## 33 BUSINESS DIRECTORY

HILLCREST DRYLAND FIR

FOR HILLCREST DRY-

ALL NO. 1 DOUGLAS FIR BLOCKS AND ... Ready to burn, two cord Immediate Delivery $6

HILLCREST WOOD, NATIAN BIRCH Night or Day

PARQUET — A TWO DAY SALE

INTENTION — GREENHOUSES AND ... $6 per yard and $7.50 per yard. Phone Tuesday. G 2452

ALL FIR (DRYLAND SAWDUST) BROWN ...

A BIG CORD SEMI-DRY INSIDE ...

BIRCH FIR BLOCKS AND SLABS ...

DRYLAND FIR SAWDUST 3 UNITS ...

DRY KINDLING — FIR AND ALDER ...

FIR MILL WOOD — MINEY KEATING ...

NO. 2 SAWDUST FOR LAYING ON ...

NO. 1 FIR DRYLAND SAWDUST ...

VERY ...

WOOD — HALF PRICE — CEDAR ...

2 FT. HEAVY CEDAR WOOD FOR FURNACE ...

SMALL BLOCK SHORT MILLWOOD FOR RANGE, HEATER OR FURNACE

ALL FIR per cord $2.50 ...

Regular Cord Wood ...

Extra Good Measure Immediate Delivery

EMPIRE WOOD AND SAWDUST CO

Beacon 3624 or Empire 8325

A GOOD GRADE OF ALBERTA COAL

BY THE TON OR TON

| | |
|---|---|
| VICTORY LUMP | $15.50 |
| FOOTHILLS LUMP | $18.65 |
| [illegible] | $18.25 |
| FOOTHILLS NUT | $15.70 |
| BLACK DIAMOND LUMP | $17.50 |
| BLACK DIAMOND EGG | $17.00 |
| BLACK DIAMOND [illegible] | $12.00 |
| COVA COBBLE (all purpose) | $17.00 |

Immediate Delivery

ACME FUEL

G 2922 G 4581

| | |
|---|---|
| Victory Lump | $15.50 |
| Victory Nut | $14.50 |
| Foothills Lump | $18.65 |
| Foothills Egg | $18.25 |
| Foothills Nut | $15.70 |
| Black Diamond Lump | $17.50 |
| Drumheller Nut | $15.50 |

Up-to-date Fir Wood

ACTIVE FUEL COMPANY

700 FORT STREET PHONE B 5348

DRYLAND SAWDUST

100% fir specially made coarse sawdust for sawdust burner. Blower $6.50 unit hold. [illegible] unit

DHILLON FUEL CO.

B 5811 — Evenings B 7059

SPLIT WOOD

2 CORDS FOR $10

HARKNETT FUEL

727 PANDORA G 3047

2-FT. MILLWOOD

2 CORDS $10.50

Dealer FOR DRUM FURNACE

HARKNETT FUEL

727 PANDORA G 3047

SAWDUST SPECIAL

No. 1 heading fir sawdust, double screened, none better. Dry, clean, not heavy. 2 units $9 load only. Prompt delivery

ATOM LUMBER CO.

B 2340 or Eves. G 0813

KIRK COAL CO. LTD

"Our 43rd Year"

G 3341 1338 BROAD STREET

### 35 ELECTRICIANS

COMPLETE ELECTRICAL SERVICE — DELTA ELECTRIC G 6131 ...

### ELECTRICAL REPAIRS

HOUSE WIRING, HOUSES REWIRED for ranges, hot-water heaters installed. Free estimates. Reasonable prices. [illegible] Electric. G 1360

### FLOORING

O. H. BENNELL & CO. FLOOR LAYERS AND FINISHERS, ARMSTRONG asphalt rubber tile. Sanding and finishing. 1091 [illegible] G 4721

M. & M. FLOOR SURFACING CO. — Floor laying, sanding and finishing. Dependable, experienced workmen. Prompt reasonable estimates. Phone: G 9062, [illegible]

### FLOOR SANDING

B 1194 — SANDING AND FINISHING. Reasonable. Knight's Floor Surfacing.

FLOORS SANDED AND REFINISHED — asphalt floor tiles. Free estimates. Capitol Floor Co. G 6366.

GUARANTEED FLOOR SANDING AND finishing. Free estimates. Phone any time. B 7091.

VI. HARDWOOD FLOOR CO., 3180 Douglas. Free estimates. B 7316.

## 33 BUSINESS DIRECTORY

FLOOR FINISHING

Complete FLOOR SANDER Service

SANDING POLISHING

Low Rates by Hour or Day

Complete Line of Floor Finishing Materials

GHANANSAN LUMBER YARD LTD.

2050 Douglas Street Phone G 4311

### FLOOR POLISHING

ALL TYPES OF FLOOR EXPERTLY cleaned, waxed and polished by machine. Floors for rent. Oregon & Douglas. G 8023

### FURNACES

FURNACE REPAIRING AND INSTALLATION ...

FURNACES REPAIRED AND INSTALLED ...

McCLARY FURNACE REPAIRS ... Modern Sheet Metal 1050 Douglas Street B 3014

A FAULTY HEATING PLANT ...

SOUTHALL STOVE CO.

Heating Contractors

846 CORMORANT ST. G 3013

### GLASS AND MIRRORS

PACIFIC GLASS LTD.

937 PANDORA AVE. OFFICE — B 3141

935 MAGNOLIA ST. — AUTO GLASS — B 1922

### KEY CUTTING

KEYS CUT, LOCKS AND DEADBOLTS ...

KEYS — WHILE YOU WAIT — A ...

### LAWN MOWERS

ALL LAWN MOWER SHARPENING ...

### LIGHTER REPAIRS

RONSON REPAIRED WHILE YOU ...

### MOVING AND STORAGE

A DOUBLE REFRIGERATED MOVING VAN ...

### PICTURE FRAMING

FOR PICTURE FRAMING — DIGGON'S ...

### SASH AND DOORS

BROKEN SASH CORD? PLANE OR LIFT FOR ... DRYDALE ...

### ROOFING

VICTORIA ROOFING & INSULATION CO. ... 848 FORT STREET PHONE B 3311

BROCK ROOFING & INSULATION CO. Established Since 1910. 2100 Douglas Street. Phone B 3444. Night Phone B 3453

TO ROOF OR TO INSULATE ... PARKER, JOHNSTON LTD. 534 Johnson St. B 6361. Nights B 6375

### RUBBER STAMPS

FOR ... — DIGGON'S

### SHAVER REPAIRS

REMINGTON SHAVERS REPAIRED AND ... Kensington 702 Fort

### SPORTING GOODS

FOR ... EQUIPMENT OF EVERY KIND VISIT US AT ... IN GEORGE COLE'S SPORT SHOP 2653 Douglas (next B.A.) Phone B 6132

### TILE WORK

TILE YOUR BATHROOM SINK OR FIREPLACE for beauty and permanence. Free estimates. Day or night G 4663.

### UPHOLSTERING

FOR GOOD UPHOLSTERY REPAIRS ... Phone G 4115.

REFINISHED AND UPHOLSTERED ... Chesterfield Suites. 574 Johnson St. Phone G 3043

### WASHING MACHINE SERVICE

Mc & Mc WASHING MACHINE SERVICE

FACTORY TRAINED SERVICEMEN

GENUINE FACTORY PARTS

AUTHORIZED DISTRIBUTORS

PHONE G 1111—SERVICE DEPARTMENT

McLENNAN, McFEELY & PRIOR LIMITED

1405 GOVERNMENT ST. PHONE G 1111

## 34 PROFESSIONAL DIRECTORY

### ACCOUNTANTS

CAPITAL BOOKKEEPING SERVICE ... B 6131 evenings B 8336

### BOOKKEEPING

EXPERIENCED ACCOUNTANT WILL INSTALL complete set of bookkeeping systems, reasonable rates. Phone B 1870 or B 7043

### CHIROPRACTORS

JOHN H. BURNS — Neuro-Calometer. Suite 3, Hay Laboratory, 1120 Blanshard Street. Phone B 5036

### OSTEOPATHIC PHYSICIANS

DR. ERNEST H. TAYLOR, OSTEOPATH ...

### PATENT ATTORNEYS

MARKS & CLARK, patents & trademarks. Head of Trounce Building, Victoria.

### SHOWCARD WRITING

REALISTIC SHOW CARD WRITING. DE ... estimates and cases. [illegible]

## 35 GARDENS AND SUPPLIES

A COMPLETE TREE SERVICE ...

BUY NOW, PLANT WHEN READY — ... JENNINGS NURSERY, ... Phone ...

GLADIOLUS BULBS IN QUANTITY FOR ... Phone Albion 7x5X

RICH BLACK FIBROUS LOAM — JUST what the garden needs. Delivered $5.50 per load, same the yard up delivered. Call now. [illegible] Taylor & Son

## 40 FOR SALE—MISCELLANEOUS

### 41 BUILDING MATERIALS

CEMENT MIXER FOR RENT ... with rubber-tired wheelbarrow ... delivered. 1806 Bellevue. G 8047

CRUSHED GRAVEL FOR ROADS DRIVEWAYS and lots, also coarse road gravel. B 6715.

DRIVEWAY GRAVEL, $1.50 YD. ... Quick delivery. G 8085

FOR SALE, GOOD USED LUMBER, 2x4 ... and shiplap. B 1219.

## 40 FOR SALE—MISCELLANEOUS

GRAVEL DELIVERED FROM ROADS ... necessary or fill $1.50 per yard. Phone ...

NEW ... 2x4 ... SHORT ... Half price ...

JOHNS MANVILLE PRODUCTS

2" Insulation Board, $90 per M

Asphalt Shingles Hexagon

Black $8.00 Red or Green $8.60

Plastic Cement and Felt, Asphalt Building Paper

$11.25 per ...

HAND SPLIT CEDAR SHAKES

No. 1 Cedar Shingles $[illegible] per sq.

Materials Approved and Applied by Experienced Erectors

Brock Roofing & Insulating Co. 2100 Douglas Street

Phone B 3444 Nights B 3453

STEWART & HUDSON LIMITED

NOW

You can make an [illegible] ... Complete Line of Plumbing Supplies ... Vee Joint and standard pipes ... Phone ...

SOUTHALL STOVE CO.

Heating Contractors

846 CORMORANT ST. G 3013

### GLASS AND MIRRORS

PACIFIC GLASS LTD.

937 PANDORA AVE. OFFICE — B 3141

935 MAGNOLIA ST. — AUTO GLASS — B 1922

### KEY CUTTING

KEYS CUT, LOCKS AND DEADBOLTS ...

KEYS — WHILE YOU WAIT — A ...

### LAWN MOWERS

ALL LAWN MOWER SHARPENING ...

### LIGHTER REPAIRS

RONSON REPAIRED WHILE YOU ...

### MOVING AND STORAGE

A DOUBLE REFRIGERATED MOVING VAN ...

### PICTURE FRAMING

FOR PICTURE FRAMING — DIGGON'S ...

### SASH AND DOORS

BROKEN SASH CORD? PLANE OR LIFT FOR ... DRYDALE ...

### ROOFING

VICTORIA ROOFING & INSULATION CO. ... 848 FORT STREET PHONE B 3311

BROCK ROOFING & INSULATION CO. Established Since 1910. 2100 Douglas Street. Phone B 3444. Night Phone B 3453

TO ROOF OR TO INSULATE ... PARKER, JOHNSTON LTD. 534 Johnson St. B 6361. Nights B 6375

### RUBBER STAMPS

FOR ... — DIGGON'S

### SHAVER REPAIRS

REMINGTON SHAVERS REPAIRED AND ... Kensington 702 Fort

### SPORTING GOODS

FOR ... EQUIPMENT OF EVERY KIND VISIT US AT ... IN GEORGE COLE'S SPORT SHOP 2653 Douglas (next B.A.) Phone B 6132

### TILE WORK

TILE YOUR BATHROOM SINK OR FIREPLACE for beauty and permanence. Free estimates. Day or night G 4663.

### UPHOLSTERING

FOR GOOD UPHOLSTERY REPAIRS ... Phone G 4115.

REFINISHED AND UPHOLSTERED ... Chesterfield Suites. 574 Johnson St. Phone G 3043

### WASHING MACHINE SERVICE

Mc & Mc WASHING MACHINE SERVICE

FACTORY TRAINED SERVICEMEN

GENUINE FACTORY PARTS

AUTHORIZED DISTRIBUTORS

PHONE G 1111—SERVICE DEPARTMENT

McLENNAN, McFEELY & PRIOR LIMITED

1405 GOVERNMENT ST. PHONE G 1111

## 34 PROFESSIONAL DIRECTORY

### ACCOUNTANTS

CAPITAL BOOKKEEPING SERVICE ... B 6131 evenings B 8336

### BOOKKEEPING

EXPERIENCED ACCOUNTANT WILL INSTALL complete set of bookkeeping systems, reasonable rates. Phone B 1870 or B 7043

### CHIROPRACTORS

JOHN H. BURNS — Neuro-Calometer. Suite 3, Hay Laboratory, 1120 Blanshard Street. Phone B 5036

### OSTEOPATHIC PHYSICIANS

DR. ERNEST H. TAYLOR, OSTEOPATH ...

### PATENT ATTORNEYS

MARKS & CLARK, patents & trademarks. Head of Trounce Building, Victoria.

### SHOWCARD WRITING

REALISTIC SHOW CARD WRITING. DE ... estimates and cases. [illegible]

## 35 GARDENS AND SUPPLIES

A COMPLETE TREE SERVICE ...

BUY NOW, PLANT WHEN READY — ... JENNINGS NURSERY, ... Phone ...

GLADIOLUS BULBS IN QUANTITY FOR ... Phone Albion 7x5X

RICH BLACK FIBROUS LOAM — JUST what the garden needs. Delivered $5.50 per load, same the yard up delivered. Call now. [illegible] Taylor & Son

## 40 FOR SALE—MISCELLANEOUS

### 41 BUILDING MATERIALS

CEMENT MIXER FOR RENT ... with rubber-tired wheelbarrow ... delivered. 1806 Bellevue. G 8047

CRUSHED GRAVEL FOR ROADS DRIVEWAYS and lots, also coarse road gravel. B 6715.

DRIVEWAY GRAVEL, $1.50 YD. ... Quick delivery. G 8085

FOR SALE, GOOD USED LUMBER, 2x4 ... and shiplap. B 1219.

## 40 FOR SALE—MISCELLANEOUS

DRYSDALE'S

NEAR THE BALL PARK

HIGH GRADE ADVERTISING

Round pennants 2 for 5c

Flag pennants 10c

Small banners 2 for 15c

New signs ready for clothes line, 5c

Carpenters aprons 49c

Levi's blue ole OK 89c

All above Lace advertising matter

Have a few calendars left

FAMOUS GLIDDEN PAINTS

Outside Paint — Gallon $7.65 Quart $2.25

Jamaica Varnish Quart $2.70

INSULATION

Just arrived. Dear Dreamtime ...

Dampen Insulation for your home ...

Gypsum Wallboard ...

Metal Door Thresholds ...

WALLBOARDS

[illegible]

Best grade Sheathing grade ...

Same good Insulation ...

Brown [illegible] ...

Builders' Hardware and Nails

Lumber — Sash and Doors

DRYSDALE'S SASH & DOOR CO. LTD

COOK STREET Near the Ball Park

G 6411

IF IT'S BUILDING MATERIALS YOU'LL FIND IT AT MOORE WHITTINGTON'S

[illegible] from economical utility to [illegible] these prices last

[illegible] rough cedar posts 6 ... each

[illegible] $1.00 each

[illegible] $1.45 each

[illegible] cedar siding

[illegible] $100 per M B.M.

[illegible] $37.00 per M B.M.

[illegible] flat grained fir flooring

[illegible] $110 per M B.M.

2x4 2x6 2x8 2x10 2x12 rough common

[illegible] $85.00 per M B.M.

[illegible] 34c per lineal foot

[illegible] 30c per lineal foot

[illegible] 32c lineal

[illegible] 16 x 124 $14.00 each

MOORE-WHITTINGTON LUMBER COMPANY LTD

Take West at the Junction

2614 BRIDGE STREET B 7188

R. A. Green Lumber Co. Limited

2951 DOUGLAS ST

ALL - DOORS - FRAMES - CABINETS

DETAIL MILLWORK - COUNTERS TO ORDER

COMPLETE STOCKS

VENEER PANELS - WALLBOARDS

INSULATION MATERIALS

LUMBER - TOP GRADES ALL SIZES

LET US QUOTE YOU ON YOUR LUMBER AND MILLWORK LISTS

FACTORY G 7614 - OFFICE G 3613

PLYWOODS AND WALLBOARDS

We Have Them Also at

VICTORIA RETAIL

[illegible] Board Stone and Gravel Co. Ltd. Phone B 4111 Burley Road

Tel. Ltd. Phone B 4111 Burley Road

Masonite and Plywood

PLYWOODS [illegible] square foot

[illegible] 15c

[illegible] 20c

[illegible] 15c

Any Size - Any Quantity - Prompt Delivery

VICTORIA RETAIL LUMBER YARD

1801 GOVERNMENT ST. P 2309

Just two blocks down "The Bay"

### 40G CLOTHING FUR GOODS ETC

BROWN GABARDINE PANTS, SIZE 38-33 ...

BROWN ENGLISH RIDING BOOTS size 5 ...

ELECTRIC SEAL COAT, HARDLY worn ...

MUSKRAT COAT, MEDIUM SIZE, GOOD condition ...

OLD RUSSIAN SEAL COAT, VALUED AT ...

### 40H FURNITURE

ATLAS MATTRESS SHOP, ALL TYPES of mattresses ...

A 3 PIECE CHESTERFIELD SUITE, drop-end table, chairs ...

BETTER BUYS TRADED DEALS ALWAYS USED FURNITURE 546 JOHNSON ...

COMPLETE UNIT FOR BOY'S ROOM OR ...

CARPETS — USE LEFTOVER FROM NEW ...

USED FURNITURE — LIVERPOOL ...

SEE US AT 1101 PANDORA FOR BEDROOM SUITES, ...

SOLID OAK 4-PIECE BEDROOM SUITE ...

[illegible] $ [illegible]

[illegible] $ [illegible]

[illegible] $ [illegible]

[illegible] $ [illegible]

[illegible] $ [illegible]

USED FURNITURE

Phone B 0072

6 PCE DINETTE SUITE, LIGHT FINISH ...

24 ALMOST NEW HARDWOOD FOLDING ...

FOR FINE FURNITURE

Beautify your home with QUALITY furniture and furnishings. Choose from

THE STANDARD FURNITURE COMPANY

RIGHT THROUGH — TATE TO VIEW

SPECIALS IN USED FURNITURE

Walnut twin bedroom suite with new spring filled mattresses $189

Kitchen table and four chairs $22.50

Light maple office desks $12.50

Westinghouse refined radio ...

HOLLAND BROS. & CO.

## 40 FOR SALE—MISCELLANEOUS

THIS WEEK'S SPECIALS AT HOME

| | |
|---|---|
| Bissell Carpet Sweepers | $7.75 |
| Small Mirrors | $1.25 to $3.95 |
| Floor Lamp Shades | [illegible] |
| English Wilton 27" Blair Carpet, yd. | $3.95 |
| Spring Filled Mattresses | $35.50 |
| Table Lamps | $4.95 |
| Chrome Breakfast Tables | $39.50 to $57.50 |
| Chrome Chairs | $8.95 |
| Walnut High Table | $8.25 |

HOME FURNITURE CO.

836 FORT STREET (Above Blanchard)

AT MACK AND TOM'S

A large dark oak eight-piece Dining Suite $125. Wine Brocade Convertible, $63. Light finish six-piece Dinette Suite, $65.

HOLMAN & CANNON

Hand Furniture

701 JOHNSON STREET PHONE B 6016

Maple Bedroom Suite, twin [illegible] springfilled mattresses $235. Walnut Tea Wagon, glass tray [illegible] Wilton Carpet $2.95 yd., good condition [illegible]

HUB FURNITURE CO.

713-719 JOHNSON [illegible]

SPECIAL

OFFER GOOD TILL JANUARY 31

We will come to your home

CLEAN DISINFECT DEMOTH

Your 3-Piece Chesterfield

ONLY $9.00 — WORK GUARANTEED

AMBASSADOR HOME SERVICE

B 5532

KILSHAWS THE AUCTIONEERS

1116 FORT STREET PHONE G 6441

We Will Buy for Cash or Sell for You Furnishings and Effects

See Us First or Last

QUALITY UNPAINTED FURNITURE

CHOICE SELECTION

ARROW FURNITURE CO.

Located on GOVERNMENT STREET between Johnson and Yates Streets

### 40J MUSICAL INSTRUMENTS

SAVE PIANO STORE — SEE US FOR ... 749 Yates Street. G 2512

CLARINET B FLAT $100 TROMBONE ... G 4244

DOHERTY 2 MANUAL ORGAN ... G 2374

FOR SALE, HELLOWS ORGAN ... Phone 655. Can be seen at 112 Pearl Road, Langford.

FOR SALE, SET OF DRUMS ... PELLY ...

GIBSON ELECTRIC GUITAR 1946 ... amplifier, like new ...

HINTS PIANO $225 ... GERHARD HEINTZMAN $125. Dominion $145. Courtney $150. Mason & Risch $175. A few years rental allowed. Pianos Plus, 744 View Street. G 2812

SMALL SIZE ENGLISH ROSEWOOD ... and $100. Box 163 Colonist.

### 40K RADIO AND REPAIRS

AT OUR NEW ADDRESS YOUR RADIO ... repaired promptly and efficiently. ... 1101 Douglas. Wright Radio. B 6... 24 hour service.

EXPERT RADIO REPAIRS. MEMBER ... Association. B 585 Johnson. G 4723

COMPLETE RADIO SERVICE

TODAY'S SPECIAL

Phillips Table Radio-Phono ... $89.50

Northern Electric Radio-Phono Combination ... $49.50

B.C. SOUND & RADIO SERVICE

931 [illegible] STREET PHONE K 4731

### 40G REFRIGERATION SALES AND SERVICE

SERVEL ELECTRIC REFRIGERATOR, 6 cu. ft. new silent operation, parts forever, arranged. Green's Appliances Ltd. Phone 6451.

### 40H BICYCLES AND MOTORCYCLES

AUTOCYCLES, NEW AND USED, $80 up. A machine carry full guarantees. British and American from $185 to $288. See them at R. Shanks & Sons, Douglas Street [illegible] The Fountain Circle.

A MAN'S ROYAL ENFIELD BICYCLE, in good condition, reasonable. G 3833.

BICYCLES ALL SIZES REPAIRED. Work guaranteed. Astronauts, 545 Johnson Street.

BOY'S RALEIGH BIKE, 13 IN., GOOD running order, $14. Evenings, 630 Yates Street, Right 3.

EVERYTHING IN BICYCLE REPAIRS. Bernard Ltd. 1475 Douglas St. G 8011.

CCM BICYCLE, BALLOON tires, $18. G 4829.

3 SPEED HUMBER 27" SPORTS BICYCLE, as new, $47.50. Smith's Bicycle Shop. K 1431.

LES BLOW'S MOTORCYCLE SALES

4 JANUARY SPECIALS

1946 Triumph Twin very fast, $285

1947 Norton 500cc one-owner as new, $595

1947 B.S.A. 350cc reconditioned $195

1947 Indian Chief guaranteed $395

Many Other Guaranteed Cycles

New Triumphs, B.S.A.'s, Nortons in Stock

BIKES FOR CARS CARS FOR BIKES

G 7843 3047 DOUGLAS STREET

BROOKLANDS MOTORCYCLE WORKS

English 1950 Lightweights

98cc Francis Barnett ... $[illegible]

125 cc Francis Barnett (battery lighting) ... $[illegible]

125cc B.S.A. (spring frame) ... $[illegible]

125cc [illegible] (spring frame) ... $[illegible]

See also the new exciting Excelsior 250cc "TALISMAN TWIN" (spring frame, battery lighting) $[illegible]

[illegible] E 3930 POP BRANDS

See our large display of C.C.M. and Raleigh bicycles. Convenient terms arranged. Carriages and strollers rented like a day.

ROBINSON'S

1301 Broad Street Phone B 6313

### 40L STOVES AND RANGES

ATTENTION

A NEW GURNEY RANGE WITH CYCLOPS ... detached apartment size. PRIDGIDAIRE ELECTRIC RANGE 1 only. HEATERS [illegible] Coal, Oil and Electric. A [illegible]

SUN RAY PRODUCTS, LTD

2815 Douglas Street Phone B 4831

Just Past the Fountain Circle

ALMOST NEW WHITE PAWCETT MAY fair of kitchen range with Queen Model all burner and copper rails. Hood and tank included. $175. 1636 Vernondale Avenue. Sunday 9 to [illegible]

AGENTS FOR STOVES AND HEATERS. Gentlemen: Earners interested shall be pointed. Stoves returned [illegible]

## 40 FOR SALE—MISCELLANEOUS

ARE YOU THINKING OF CONVERTING your range to oil? Call E 0127 for our new price on Lightning & Crosswhite burner. R. N. Stable, 13, St. Andrews Street.

A BETTER DEAL

A.B.C. NEW OIL BURNERS $49.50 completely installed. [illegible] Oil Electric. E 5938.

McCLARY [illegible] OIL RANGE ... with warming closet ... excellent condition. Apply 1254 Davida Avenue.

ALL WHITE ENAMEL, PULL OUT Pawcett range with warming closet and Quaker oil burner. Like new. G 1798.

BUY YOUR OIL BURNER FROM A specialist. [illegible] A. B. BOWKER OIL BURNERS. 1317 Esquimalt Road. Phone B 3642.

CLARE JEWEL OIL RANGE, POT burner, in excellent condition, complete. $125. Phone G 3800.

DRUM HEATERS, EXTRA HEAVY AND light steel drums. E 5329.

ENAMEL PRINCE PAWCETT RANGE ...

FURNACES REGENERATED — COPPER ... installed stoves connected and repaired. B 1642.

GURNEY WHITE ENAMEL RANGE ... for rock $45. A real a centralized heat. Lately old 5 [illegible] side burner valued at $600. 1120 May Street. B 4940.

MAJOR SAWDUST BURNERS. WE ARE ... agents. Domestic Sales, 26 Burnside West. B 4512.

McCLARY COAL AND WOOD RANGE ... Almost new. Hot water tank. G 7114.

OIL-CONVERTED CLARE JEWEL STOVE. Cyclone burner complete with fan, oil drum and stand. Call after 5 p.m. A. McKay, Interurban Road, Colquitz P.O.

OIL STOVE WICK BURNER. A CONDITION complete with drum and pump. Very reasonable. Owners moving. B 3420.

QUAKER OIL HEATER, $84.95. UP EAGLE Sales & Service, 1010 Fort St. E 3009.

WOOD COAL AND OIL HEATER BURNERS. Hardware. E 5311.

EXPERT RANGE AND APPLIANCE REPAIRS

KENT'S LIMITED

743 FORT EMPIRE 7104

OIL BURNERS

Let us convert your stove to oil with a Coleman Kerosene Burner. Clean efficient operation, guaranteed.

C. TAYLER HOME APPLIANCES

1436 Government Street E 3281

FURNACE COMPLETE

Complete with heat-air pipes and registers. Can be installed [illegible] Quotations gladly [illegible] work. Anywhere. PHONE B 6319

### 40M MACHINERY

DEWALT RADIAL POWER [illegible] saw $350. E 2604.

FOR SALE, FOLEY AUTOMATIC SAW filling machine, new condition. Cost $300. $6 [illegible] reasonable offer. 1008 Belcher Avenue. Phone G 7814.

LADSON 3½ H.P. AIR COOLED MOTOR, electric easy, $75. Bellevue 200.

SKILLSAW MODEL 77, AS NEW, $125. Phone Bidwell 270.

TOP AND TOP INTERNATIONAL BULLDOZERS for sale. 2002 Douglas Street.

VANCOUVER ISLAND DISTRIBUTORS BULL MOOSE

Lightning Welders — Accessories

JOHN K. STOREY COMPANY

814 Wharf Street Victoria, B.C.

I.E.L. POWER CHAIN SAWS

Model "Super Twin." Weight 85 Lbs. Complete with Attachments

"PIONEER" CHAINSAW KING

SALES SERVICE REPAIRS

IRA BECKER & SON

Vancouver Island and B.C. Coast Distributors

[illegible] B.C. — PHONE 1013

VICTORIA AGENCY [illegible]

PHONE [illegible]

BEAVER POWER TOOLS

Another shipment of Beaver Tools has just arrived. Two of the new model [illegible] Table Saws [illegible] in the [illegible] price of $49.50. [illegible] price in these at now $74.50 but we bought them before the price increase and will let them go at the old price.

½ HP Electric Motors from $39.50

Roy E. Roberts—Machinery

2507 GOVERNMENT ST. G 6813

NEW MALL-HORNET ONE-MAN CHAIN SAW

LIGHT — RUGGED — EFFICIENT

FULL [illegible]

$302 UP

VICTORIA SERVICE CENTRE LTD.

833 Cormorant E 5663

ISLAND ENTERPRISES

918 View Street B 3110

SEE G. B. MURDIE, LTD

[illegible] Logging Machinery and Repairs

INDUSTRIAL MARINE VICTORIA

PHONE E 7721

### 40O FARM IMPLEMENTS

FARMALL TRACTORS ARE [illegible] SAFE TO YOUR FARM POWER PROBLEMS

SEE THEM TODAY! THEY'RE AVAILABLE NOW

[illegible] MOTORS LTD.

Phone G 8176 971 Yates Street

THE HOME OF TRACTORS AND ESPECIALLY FORD

RIGHT NOW WE HAVE A WONDERFUL SELECTION OF USED TRACTORS INCLUDING:

FORD

McCORMICK DEERING

[illegible]

Choose the tractor you need for farm or contract work at wonderful value from

$725

NATIONAL MOTORS LIMITED

TRACTOR DIVISION G 8111

[illegible]

### 40P ANTIQUES

ANTIQUE MAHOGANY DINING ROOM ... sideboard, 1750 and [illegible] ... Phone Empire 9534.

DE ROBIL — [illegible] ANTIQUES bought and sold. 900 Fort Street. G 7914.

LADY'S BURLED WALNUT EARLY VICTORIAN double heart chair, carved back, [illegible] from oak drop [illegible]

IBERIAN [illegible] AUTHENTIC imports. 907 Government. E 2134.

### 40Q MISCELLANEOUS

A FINE SELECTION [illegible] — [illegible] ... used furniture we [illegible] good furniture we [illegible] service we make [illegible] prices on good used furniture. Recommendations for [illegible] Phone G 0437.

COAL AND WOOD STOVE ... Bargains. 2001 Hillside. Phone B 9264.

ATTENTION! — REPAIRS [illegible] FOR [illegible] MAKES OF sewing machines. Phone for estimate. Taylor & Co., 916 Fort Street. G 1021.

DODGE MACHINES, CASH REGISTERS, accounts registers. McKinnon Business Systems, 943 Yates. E 4021.

ALL REPAIRS — VARIOUS MAKES OF washers, wringer rolls in stock. TAYLOR & CO.

A1 ROTTED MANURE [illegible] $8.00 yd. E. Vye. G 8044.

## 40 FOR SALE—MISCELLANEOUS

AWNINGS — NOW IS THE TIME TO have them repaired or renewed. P. Jones & Son, Ltd., 930 Johnson Street. G 4633.

AVIRA FLORIST, 841 FORT STREET. G 7632. Register now for night classes in flora arrangement.

ARTISTS SUPPLIES, BEATTIE PAINTS, framing. Willingham's Photo & Art Store, 640 Fort Street.

ADDING MACHINES, CASH REGISTERS, typewriters. Owen Bookkeeping, 539 Johnson Street. E 7353 or Co-quitlam 904W.

A HAMILTON BEACH MIXER ONLY $32.95 at H. D. Blimbering & Co., 726 Fort St.

BEDDING, 50 YARDS BLACK SOIL mixed with sand. Old manure. Road Grave. G 1484.

A ROTTED HORSE COW OR horse 24 cu. ft. [illegible] guaranteed. H. [illegible]

BEACH WHITE ENAMEL WOOD AND coal range, [illegible] condition. Also kitchen table and 4 chairs. [illegible]

BEAUTIFUL SILVER CONSOLE [illegible] ... Tays or A.C. E 4 Fort St. [illegible]

BATTERY RADIO, 6 ELECTRIC MAN ... $7.50. Phone Sidney 281X, or Box 380, Colonist.

CEDAR POSTS AND ROAD GRAVEL ... Colquitz 94 Y.

DE THERM RADIATING OIL HEATER, 40 sq. ft. good condition, heating capacity 900 cu. ft. [illegible] only $60. Mackenzie, 861 Cedar Hill Road.

DELIVERED REPACKED APPLES, $1 per box. Phone E 4671.

DOOR CLOSERS REPAIRED. PRICE 6 Key Shop, 947 Fort. G 6221.

CLEARANCE SALE

EVERYTHING REDUCED. MAKING room for new stock. De Luxe Variety Store, 1019 Cook. E 2613. Wishes all customers of the past year a very prosperous New Year.

ELECTRIC WASHER FOR RENT ... Immediate delivery. Phone G 1092.

ELECTRIC MOTOR CONVERT YOUR ... to electric. Info at Electric ... 816 Fort Street.

ENGLISH FIRESIDE HEATERS $46.95 ... Burnside at Wartime ... E 2311.

ELECTRIC HEATER, USED 10 DAYS, ... G 1...

FOR SALE, ONE 30 LB. CANADIAN ... stoker plus, for small ... Beaty washing machine, [illegible] $185 or G 7311.

FIGURE SKATES, SIZE 7, TOO SMALL ... $4.00.

GE REFRIGERATOR 7.1 CUBIC FEET ... $295 cash. Box 61, Colonist.

GLEN LAKE VARIETY STORE, BEL ... Phone [illegible].

KYS PRESSED 30 TRUNKS, SUITCASES ... Key Shop, 947 Fort. G 6221.

MOTHER — RENT A CARRIAGE ... Phone E 6262.

MANURE — HIGH HEAT RESULTS DUE ... Rotted manure, ready to apply ... DUCK FARM, Metchosin Road.

MODERN VACUUM CLEANER FOR ... Phone G 1021.

NEW SUPER HOT WHITE ENAMEL electric water tank 40 gal., a buy $100 new. Also steam iron, $4. Chrome dinette kitchen table, $40. Dining suite, gold and chrome chairs. Also [illegible] radio, $18. 1948 [illegible] radio, $25. B 3041.

NEW WATER JACKET FOR RANGE $1 ... Phone B 2728.

NO. 12 ELECTROLUX, $45. B 4306.

ONE PAIR OF LADY'S WHITE ROLLER skates, size 6, 7 for $20 or best offer. G 1187.

MODERN MAJESTIC RADIO-PHONOGRAPH combination, floor model, 6285 beautiful Italian walnut cabinet, built-in speaker, $45 cash or trade. Also one [illegible] $40. Also one [illegible] 3 piece drapes, [illegible] 86 x 84 inches, 50 x 2 panels, drop [illegible] 84. For sale at 1858 Vinalog Road.

RUBBER STAMPS, ROBINSON PRESS ... Phone E 6614.

SAND APPLES, KINGS, $1.25. GRIMES ... $2.50. Northern Spies $2 per box, delivered. E 0448.

TABLE SAW, 10 BLADE, 27 x 44 ... new switch from below. Direct to [illegible] Phone E 4161 after 6 p.m.

USED HARDWOOD MAHOGANY, PINEWOOD ... cabinet, in excellent condition. Ideal for any type of store. For immediate sale at [illegible] of original cost. E. A. Morrison. Phone E 0432.

USED GRAHAMITE ELECTRIC RANGE ... used gas office heating equipment and gas suspension blower. The heater suitable for warehouse, 80 gallon galvanized water heater, 2713 Douglas St.

UMBRELLAS PROMPTLY REPAIRED. Phone Key Shop, 947 Fort. G 6221.

VACUUM REPAIRS, PARTS AND SERVICE for all makes. A.B.C. Electric, 805 Fort Street. Phone G 1111.

WHITE ROSE POTATOES, GOOD cooking, 12.35 a sack. Apply B. Ranch, corner McKenzie and Rainbow.

YULE CREAM IS BETTER THAN ever at Humphrey's.

$10 ALLOWANCE FOR YOUR KITCHEN ... and chairs in any condition ... A HUMPHRY WARDROBE ... from the biggest selection we've ever shown. A white floor full ... beautiful.

$5.00 MONTHLY WILL PUT A NEW G.E. Floor Polisher in your home.

C. TAYLER HOME APPLIANCES

1436 Government Street Phone E 3281

5 H.P. GIEH REVERSE GEAR, $15. M.E. Battery radio, $22. Phone Sidney 2812 or Box 380, Colonist.

3 PIECE BROYHILL CHESTERFIELD suite and tables, garage burner. B 3337.

GOOD PRINTING

In your home. Rhodes—it reflects the character of your business. Customers like a neat row of [illegible] the best.

THE COLONIST

COMMERCIAL PRINTING [illegible]

630 VIEW STREET VICTORIA, B.C.

SAVE AT GRAY'S

Lots of people say this is the most reasonable place in town. [illegible] good furniture we think is service we make [illegible] prices on good used furniture. Recommendations for [illegible] Phone G 0437.

Example: Complete Kitchen Table and four chairs $14.95. Dinette Jardinette extension Table and four panel back chairs in mature finish $39.50. A big and comfortable three piece [illegible] covered in [illegible] Suite at for $19.50. Almost new two piece modern Chesterfield Suite by Tyndall, [illegible] in pale green tapestry and a bargain at $62.50. Two piece Red Chesterfield Suite in wine $42.50. See place [illegible] a chance. Dinette suites $42.50. And lots more good useful, used furniture. [illegible] in each for Thanks folks.

WALLY GRAY'S

Bargain Warehouse

[illegible] BALMORAL ROAD PHONE G 6812

"USED FURNITURE FOR LESS"

## 40 FOR SALE—MISCELLANEOUS

WASHING MACHINES

NEW AND REBUILT

$20 to $250

MODERN APPLIANCES

940 YATES STREET PHONE B 8018

### 41 LET'S SWAP

ALMOST NEW GURNEY COAL AND wood range, [illegible] room suite or? G 9786.

### 41A WANTED—MISCELLANEOUS

ABC

ATTENTION — BEST CASH PRICES paid for good used furniture, rugs, stoves, pianos. We call anywhere anytime. HUB FURNITURE COMPANY

713-719 Johnson Street. Phone [illegible]

Manager B. Lewis

ANYTHING IN TOOLS WRENCHES, BITS, c

ROOM AND BOARD IN PRIVATE HOME

ROOM AND BOARD FOR WORKING

ROOM AND BOARD IN PRIVATE HOME

ROOM BOARD FOR ONE TWO PER-

ROOM AND BOARD FOR WORKING

WARM COMFORTABLE ROOM AP

WANTED REGULAR MEALS

**48 ROOM AND BOARD WANTED**

YOUNG MAN CHARGEHAND

2 YOUNG MEN WANT BOARD AND

**49 ROOMS TO RENT**

NICELY FURNISHED ROOM

**50 FURNISHED**

BED SITTING ROOM OR LIGHT

CLEAN COMFORTABLE ROOM, SINGLE

COMFORTABLE SLEEPING ROOM

NEW BEDROOMS EXCELLENTLY FUR-

SLEEPING ROOMS FOR RENT

SLEEPING ROOM WITH LINEN HEP

2 REALLY FINE ROOMS CLOSE IN

**51 HOUSEKEEPING ROOMS TO RENT**

OIL HEATED HEATED ROOMS FUR-

**52 FURNISHED**

ATTRACTIVE SMALL LIVING ROOM

ATTRACTIVELY FURNISHED BED-SITT

BRIGHT CLEAN FURNISHED LIGHT

ATTRACTIVELY FURNISHED BED-SITT

ATTRACTIVELY FURNISHED BED-SITT

BRIGHT FRONT DELUXE HOUSE-

BRIGHT LIGHT ROOM KITCHEN

COMPLETELY FUR. ROOM FOR MINIMUM

FULLY FURNISHED NEWLY DECOR-

ROOM FLAT REFURNISHED UP-

COMFORTABLE ROOM, SINGLE

COMFORTABLE SLEEPING ROOM

NEW BEDROOMS EXCELLENTLY FUR-

SLEEPING ROOMS FOR RENT

SLEEPING ROOM WITH LINEN HEP

2 REALLY FINE ROOMS CLOSE IN

**53 HOUSEKEEPING ROOMS WANTED**

GENTLEMAN WOULD LIKE THE

**54 FLATS AND APARTMENTS TO RENT**

ACCOMMODATION PARK TOWERS

APARTMENTS FOR 3 BEDROOMS

COMPLETELY HOME IN AN APART-

FULLY FURNISHED NEWLY DECOR-

ACCOMMODATION PARK TOWERS

AVAILABLE JANUARY 1 DELUXE IN

AVAILABLE FEBRUARY 1 AN ENTIRE

BEDROOM FLAT REFURNISHED

ATTRACTIVE FURNISHED

LARGE HOUSEKEEPING ROOM MODERN

ALWAYS WARM TWO ROOMS BATH

FRASER DRIVE, OAK BAY — NEW

BABY WANTED WITH CONSIDERATE

CATON'S BUNGALOW COURT, TWO

FURNISHED SUITE TWO LARGE

**55 HOUSES TO RENT**

**56 FURNISHED**

**57 WANTED TO RENT—HOUSES**

**58 OFFICES, STORES, HALLS TO RENT**

**59 TO RENT—MISCELLANEOUS**

**60 WANTED TO RENT—MISCELLANEOUS**

**61 AUTOMOBILES**

**62 AUTOMOBILES FOR SALE**

**63 TRUCKS AND TRAILERS FOR SALE**

**64 AUTOMOBILES**

**65 AUTOMOBILES**

**66 AUTOMOBILES**

**67 AUTOMOBILES**

**68 AUTOMOBILES**

**69 AUTO REPAIRS, TIRES AND ACCESSORIES**

**70 AUTO REPAIRS AND SERVICE**

**71 AUTO FINANCE**

**72 AUTO INSURANCE**

**73 AUTO WANTED**

**74 AUTO WANTED**

**75 AUTO WANTED**

**76 AUTO WANTED**

**77 AUTO WANTED**

**78 AUTO WANTED**

**79 AUTO WANTED**

**80 AUTO WANTED**

**81 AUTO WANTED**

**82 AUTO WANTED**

**83 AUTO WANTED**

**84 AUTO WANTED**

**85 AUTO WANTED**

## 65 AUTOMOBILES

1950 DODGE SUBURBAN ENGINE 7,000 miles radio heater [illegible] Underseal [illegible] condition B 4371

1949 METEOR CUSTOM FOUR-DOOR sedan radio heater seat covers Underseal [illegible] condition B 4371

1948 [illegible] SEDAN [illegible] Lady driven [illegible] condition. [illegible]

1948 HILLMAN IN EXCELLENT CONdition. Want larger car G 1364

1947 CHRYSLER SEDAN FULLY equipped many extras [illegible] Phone B 1193

1947 CHEV 6 DOOR SEDAN WITH [illegible] radio and heater B 1131

1947 CHEV [illegible] SEDAN [illegible]

1947 [illegible] FREE PASSENGER [illegible]

1946 [illegible] CONDITION TAXI [illegible] price [illegible]

1946 DODGE [illegible] COACH — [illegible] condition [illegible]

1942 PONTIAC DE LUXE SEDAN New [illegible] condition [illegible]

1941 FORD DE LUXE COUPE HEAT [illegible] condition [illegible]

1941 CHRYSLER ROYAL SEDAN AI [illegible]

1941 CHEV DE LUXE SEDAN GOOD [illegible]

1941 MERCURY SEDAN ONE OWNER In good condition. Call B 4790

1940 LASALLE SEDAN 6 NEW WHITE wall tires pressure tires 3 heater [illegible]

1940 PLYMOUTH SEDAN GOOD Shape all around. Reel at 1000 Port Terms to suit customer B 7412

1940 DODGE COUPE HEATER AND defroster. Low mileage [illegible]

1939 SEDAN [illegible]

1938 [illegible]

1937 [illegible]

1937 [illegible]

1936 [illegible]

1936 [illegible]

1935 [illegible]

1935 [illegible]

1934 [illegible]

1930 [illegible]

1930 GRAHAM PANEL DELIVERY [illegible]

1928 [illegible] SEDAN [illegible]

1815 DOUGLAS ST — AUTOMOBILE insurance to well written at low phone [illegible]

## 66 AUTOMOBILES AND TRUCKS WANTED

AUSTIN Ambo 1948 to 1950 URGENT Cash [illegible]

NEED A CAR FOR MY BUSINESS ABE [illegible] B 3511

WANTED 4 DOOR SEDAN late 1940 [illegible] making make year cash price Box 8260 Colonist

WANTED SMALL ENGLISH CAR 1938 to 1946 in good repair condition. G 8-18 B 8087

$2.25 FOR YOUR OLD CAR BATTERY FRANCIS BATTERIES [illegible] 1617 Quadra Street Phone E 7112

HIGHEST PRICES PAID CASH FOR [illegible] CAR GLADDELL [illegible]

## 67 BOATS AND LAUNCHES

FOR SALE — 11 FT HP FUNSTER NEW [illegible] B 1140 Phone B 3031

$4000 HALIBUT OR WHALE COAST TROLLER [illegible] 6107 East Georgia St Vancouver BC

WANTED CABIN CRUISER [illegible] Box 7 Colonist

WELL EQUIPPED 44 FT TRAWLER [illegible] Bow Gill Net Gurney Winch [illegible] Phone G 7401

16 FOR SALE — SHEERING OF THE [illegible] Cash or trade [illegible] Box 297 Colonist

16 CLINKER-BUILT SHELTER CABIN at The Anchorage "Wee John" Phone [illegible]

HAND STRETCHER TIPS [illegible] B 4864 [illegible]

SOZOL METAL PRESERVATIVE Prevents [illegible] Full [illegible] Phone [illegible]

SHIP CHANDLERS MCCALLUM LTD IF IT'S ON THE WATER WE HAVE IT 1316 WHARF STREET PHONE B 7141

FOR PARTS AND REPAIR SERVICE On EVINRUDE Outboards G.S. FALCON - BRIGGS & STRATTON GRAYMARINE GENERAL MOTORS Diesel Cars

ORR & JAMES LTD 1316 WHARF STREET PHONE G 7127

BOATS 10 to 16 Ft Inboard Power Boats 18 to 24 Ft Sport Fishing Crafts Boats of All Types Built to Order Inquiries Welcomed (Doug) VOGLER'S SEACRAFT B 6419 3041 DOUGLAS ST

GORGE BOATHOUSE The Winter Anchorage Marine railway, underwater work. Copper painting, canvas work. Repairs to hulls cabins and decking Welding work done on the craft Diesel and gasoline overhauls Installations B 8043 384 Gorge Rd W. Nights G 0065

ROCK GAS RANGES Three top burners and thermostat-controlled oven. Ideal for boats, trailers, apartments and auto courts. Price $93.70 EDWARD LIPSETT, LTD 980 Station Street

CHRYSLER MARINE SALES AND SERVICE Orr Marine Distributors Ltd. 380 EDMONTON ST., VICTORIA B 8058

## 67 BOATS AND LAUNCHES

— WANTED —

Particulars on seaworthy vessels suitable for charter work. Please state all information such as cash accommodation name tonnage etc to

BOX 117 COLONIST

## 72 MONEY TO LOAN

### 72A PERSONAL LOANS

BUSINESS LOANS

[illegible] AT NIAGARA [illegible] LOANS MADE [illegible] FOR MONEY AT MODERATE RATES THERE'S A WIDE CHOICE OF REPAYMENT PLANS

NIAGARA FINANCE COMPANY LIMITED Estd 1909 641 FORT STREET 24 WINCH BLDG E 5431

### 72B MORTGAGE LOANS

APPLICATION FOR LARGE OR SMALL [illegible] Mortgage Loans [illegible] Survey Limited 1324 Government Street G 9205 or evenings Colquitz 2368 or B 5084

A LARGE AMOUNT OF MONEY AVAILable [illegible] C. E. MONTAGUE CO. LTD 1609 Blanshard at Fort G 9 A B 5181

FURNISHED APARTMENT AVAILABLE FOR TOMORROW [illegible]

LEAVY AND HOSIE ADJUSTERS [illegible]

MONEY TO LOAN ON FIRST MORTGAGE [illegible] H. C. HARRY [illegible]

[illegible] Mortgage & Investment Brokers [illegible]

[illegible] Phone G [illegible]

MONEY TO LOAN ON FIRST MORTGAGE [illegible] 626 [illegible]

[illegible] Mortgage & Investment Brokers [illegible]

FOR MORTGAGE LOANS [illegible] H. A. Roberts (Vic) Ltd 1878 DOUGLAS STREET PHONE G 15

LOANS TO HELP YOU BUILD OR BUY! Get a home of your own through a R [illegible] including N.H.A. [illegible] Ker & Stephenson, Ltd 900 GOVERNMENT STREET G 6121

ADVICE AND INFORMATION ON MORTGAGE LOANS GLADLY GIVEN WITHOUT ANY OBLIGATION ON YOUR PART HAWKES FOSTER, LTD. 1015 DOUGLAS STREET B 3181

A NATIONAL HOUSING ACT 4½% LOAN A FIRST MORTGAGE PRIVATE LOAN A BUILDER'S PROGRESSIVE LOAN Ask Us To Compute a Quotation GILLESPIE, HART & CO LTD Established 1911 611 FORT STREET PHONE G 7181

MORTGAGE LOANS to meet your INDIVIDUAL REQUIREMENTS PEMBERTON, HOLMES LTD 1002 GOVERNMENT ST PHONE G 8136

## 73 WANTED TO BORROW

FINANCIAL SERVICE LIMITED [illegible] Mortgage Loans [illegible] B 4364

### 74 TIMBER BROKERS

LARGE OR SMALL STAND [illegible]

WANTED STANDING TIMBER [illegible] B Sale [illegible]

### 74A TIMBER WANTED

WANTED — ROUGH CEDAR [illegible] thick, also [illegible] B 4364

## 75 BUSINESS OPPORTUNITIES

GROCERY DEPARTMENT [illegible] A STEADY YEAR ROUND BUSINESS shows a good return on investment ideal proposition for married [illegible] PRICE $5000 TERMS For inspection of premises books etc call W. S. MacFarlane Evgs B 3698 PEMBERTON, HOLMES LTD 1002 Government St Victoria

CALL B 6614 TO VIEW FURNISHED [illegible] Offers Invited

EXCELLENT OPPORTUNITY TO OWN [illegible] your own business Truck & [illegible] B 1384

FOR SALE BY OWNER AN ULTRA-modern small apartment [illegible] Suite [illegible] in 1950 All suites are [illegible] throughout consist of 4 or 5 rooms, fresh living-room is over 20 ft long [illegible] wall carpets oak floors [illegible] Hardwood floors [illegible] heater Price $12,000 Not [illegible] Colonist

WE HAVE JUST LISTED AND OFFER FOR SALE EXCLUSIVELY THE [illegible] THE VICTORIA BOTTLE EXCHANGE [illegible]

STUDIO FOR SALE FIRST CLASS STUDIO GROUND floor, good location, best in district. Box 8121 Colonist

FOR SALE OR RENT — SERVICE [illegible] garage North Saanich [illegible] Colonist

FISH AND CHIPS $600 DEPOSIT GOOD [illegible] Chance to Good turnover Box 870 Colonist

FOR RENT LARGE STORE SUITABLE hardware, furniture etc. Available in Spring Box 304 Colonist

FOR SALE — OLD ESTABLISHED GROCERY [illegible] Good living quarters G 2402

GOOD REVENUE PROPERTY — COMfortable bungalow as part payment [illegible]

GENERAL STORE, 90 MILES OUT, EXCELLENT stand, also concrete store building with [illegible] good fixtures. Gas [illegible] Would accept part in trade A live man can make good business. Full price $21,000 JONES & SCOTT [illegible] Jos Henderson Bldg

TRANSFER COMPANY INCLUDING TWO [illegible] Owner [illegible]

TAXI BUSINESS — ONE SHARE AND radio and meter 136 Superior St E 1573

RANDALL'S BUSINESS OPPORTUNITIES

HARDWARE and GROCERY TURNOVER $50,000 [illegible] $5500 B 9248

GROCERIES AND CONFECTIONERY New Building, Stock, Fixtures [illegible] $14,500

RESTAURANT COFFEE BISCUITERY AND COFFEE BAR [illegible] $8500

GEO. RANDALL

RANDALL'S MOTEL, FARMOUT AUTO COURT RESORT WILL SELL OR TRADE $4250

ONLY $1450 [illegible] See This Now [illegible] G 8384

GEO. RANDALL

DE LUXE APARTMENT BLOCK N.H.A. N.H.A. 2 YEARS OLD SHOWING 13½% [illegible] $65,000 GROCERY STORE [illegible] Immediate sale Price $6600

SUPER REALTY LTD 747 YATES STREET G 8528

BUSINESS BLOCKS [illegible] $22,500 [illegible] $42,500

TRIPLEX Close in Partially [illegible] $24,000

APARTMENT HOUSE [illegible] $20,000

APARTMENT HOTEL [illegible] $200,000

KENT REALTY LTD 718 VIEW ST

HAWKES FOSTER, LTD 1015 DOUGLAS STREET EXCLUSIVE AGENTS

## LIFE'S LIKE THAT By Fred Neher

"While you're waiting, would you help me with my spelling?"

## 75 BUSINESS OPPORTUNITIES

SERVICE IS NOT OUR MOTTO IT'S OUR BUSINESS

$ $ $ REVENUE PLUS! $ $ $ SACRIFICE SALE!!! [illegible] $7450

[illegible] a business that can a year and [illegible] BUSINESS [illegible] $21,000

VERNON MARTIN & CO. LIMITED [illegible] Member Real Estate Board of Victoria

FOR DRY GOODS [illegible] See This Now [illegible] G 8384

Vernon Martin & Co., Ltd. 1042 720 VIEW ST. B 7211 Member Real Estate Board of Victoria

DE LUXE APARTMENT BLOCK N.H.A. N.H.A. 2 YEARS OLD SHOWING 13½% [illegible] $18,000 Please Contact W. C. Decker, Evgs. Colq 1843

GROCERY STORE [illegible] $6600

KING REALTY B 2131

EXCLUSIVE [illegible] GENERAL STORE AND P.O. [illegible] $18,000 Please Call Mr. Page Eves G 4394

KING REALTY [illegible] STREET Member of the Real Estate Board

HAGAR'S SMALL BUSINESS LENDING LIBRARY GIFT SHOP [illegible] $7500 Eves. E 6540 Mr P Lesley (8126-C)

HAGAR & SWAYNE LTD. VIEW AT BROAD (8121 S-2) Real Estate Board of Victoria

SEAFRONT PRIVATE HOTEL An opportunity for some [illegible] $85,000

THE ROYAL TRUST COMPANY 1205 Government Street E 4134

## 75 BUSINESS OPPORTUNITIES

RANDALL'S 1309 DOUGLAS STREET

REVENUE PROPERTIES

DUPLEX — Stucco, side by side 3 large rooms in each unit Oil-O-Matic heating hardwood floors, modern kitchens Basements partly finished, will add 3 more suites when completed The building is only a few years old The location is the Fairfield district, near the sea and park. Price $21,000

FIVE SEMI-DETACHED STUCCO BUNGALOWS comprising 4 rooms [illegible] Price $28,000

APARTMENT BUILDING — 8 self-contained suites comprising [illegible] bedroom Ideal location Closing out an estate We are open to an offer Asking $17,000

BUSINESS BLOCK on Fort Street Road being [illegible] suites and 1 large [illegible] Temporarily [illegible] Owner [illegible] business premises and be independent Ask for further particulars. The price $52,000

WATERFRONT Apartment Building modern [illegible] in good condition. The revenue is good The price $42,000 For Further Information on "A" of the Above, Get in Touch With Mr J Smith, Phone G 0100 1208 DOUGLAS STREET

CONFECTIONERY COFFEE BAR IDEAL FOR LARGE FAMILY Exceptionally fine living quarters consisting of 3 bedrooms living-room Primrose bath Fully modern The building and equipment are in first-class condition In a valuable property [illegible] $6500 Owner Will Exchange for 4-Room Bungalow

4-SUITE APARTMENT ROCKLAND AREA This is one of the best apartment houses we have had for some time Suites are all self-contained Pembroke baths, automatic oil heating Lovely grounds Operating expenses are very low Will net approximately $900 per month. Total price $18,000 Please Contact W. C. Decker, Eves. Colq 1843

Financial Survey Limited 1324 Government Street G 9205

FORT STREET BUSINESS FRONTAGE AND STORES [illegible] $31,500

CABELDU & MAY, LTD. 1212 BROAD ST B 7176

BEAUTIFUL MODERN COFFEE BAR AND RESTAURANT Seating 60 persons fully equipped in excellent condition Also soft ice cream machine This going concern is located in one of the best districts. See this for yourself and be agreed Price $6500 Ask for M. Morey, G 8537, Eves., B 4330

SUPER REALTY LTD. 701 YATES ST VICTORIA

$10,000 NET YEARLY Licensed premises in choice location Big increase in business Ideal Price [illegible] Owner retiring $40,000 See Rent Roll at PAGE'S PICTORIAL REALTY 730 PORT ST B 8168 No Phone Information

CITY GROCERY [illegible] $12,000

C. N. MONTAGUE CO. LTD. 1638 Blanshard at Fort G 8010, G 1275

## 75 BUSINESS OPPORTUNITIES

BEAUTY PARLOR Established, up-to-date Beauty Salon, in the heart of the downtown area Ample profits and equipment to handle a growing clientele Very reasonable rent at $60 per month Price $4000 Contact Mr. Seddon, Eves., B 4018

Financial Survey Limited 1324 GOVERNMENT STREET G 9205 Sales Office, 890 Yates Street

COMMUNITY STORE Nothing charged for goodwill STOCK [illegible] Turnover $7,500 per [illegible] Complete Inventory [illegible] equity in EXCHANGE For Above See Mr Dickie, Nights B 3040

JOHNSTON & CO. LTD. 1314 BROAD STREET B 8048-1

Large, fireproof, two-story brick warehouse, approx 40' x 80', and a five-room bungalow for quick sale. Ideal for bulk storage purposes. Price $6500 For Further Particulars Phone HEISTERMAN & CO. 1121 BLANSHARD ST. B 4161

Client wants apartment to $30,000. PAGE'S PICTORIAL REALTY B 8168

## 76 EXCHANGE REAL ESTATE

OWNER OF SUPERB GUEST HOUSE OR gentleman's estate, fully furnished situated 22 miles from Victoria, with waterfront view, would exchange for apartment block or hotel in Victoria. [illegible] B 7194

TRADE 4-ROOM STUCCO HOUSE FOR larger house. B 9067.

## 77 LISTINGS CANCELED

AGENTS PLEASE NOTE — 841 PRINCE Robert now listed exclusively with Heisterman & Co., 1121 Blanshard Street. B 4161

REVENUE HOUSE AT 333 RUSSELL ST. sold for cash by Stan Evans of Tom [illegible] Eves. G 8366

2040 [illegible] DRIVE IS SOLD [illegible] Cabeldu & May Ltd., 1212 Broad Street.

1128 MASON STREET SOLD BY ROY Smith of Taylor Spittal's office. [illegible] Phone G 8308 or evenings. G 8626.

306 KING GEORGE TERRACE SOLD [illegible] A. May Ltd We [illegible]

832 [illegible] TEMPORARILY OFF [illegible] market.

## 77A LISTINGS WANTED

ALWAYS NEED APPRECIATE BEING able to show OUR clients YOUR house Please ring us at G 8124 for information we'll gladly give Pemberton Holmes Ltd

HAVE CLIENTS FOR EVERY SIZE house and apartments Ask for A. H. [illegible] Belmont 173 G

IMMEDIATELY REQUIRED — A MODERN five room bungalow in the Lake Hill subdivision up to $10,000 Please contact M. [illegible] G 600

FINANCIAL SURVEY LIMITED G 9205

[illegible] WANTED FOR FOUR OR [illegible] Price range $6,000-$7,000

On Above Please Call MR THORNELOE MERANEY & COMPANY, LTD. 622 VIEW STREET

HEISTERMAN & CO 1121 BLANSHARD STREET HAVE been selling properties in Victoria for 36 years If your property is for sale we can get you a fair price for it. We cannot sell your home if it is not listed with us Phone your listing to B 4161 and have the benefit of a staff of qualified experienced salesmen working for you Do it now

GEO. RANDALL 1309 DOUGLAS STREET

Urgently wanted to place immediately

(1) Older type 3 or 3 bedroom for [illegible] basement, on 3 or 5 lots Edge of town will sell and buyer will repay if price right within 30 days range

(2) Modern 3-bedroom and den bungalow in good condition. Close in High basement with automatic oil heating [illegible] Price $15,500 and the price is right at Ask for F. L. Hunter G 3566

## 78 HOUSES FOR SALE

OAK BAY NEWPORT AVENUE This six-room stucco semi bungalow is [illegible] to the golf course and is being offered at a reasonable price. One bedroom down two bedrooms up. Full basement Oil-O-Matic heating This house is in good condition. Offers Invited Price $10,000 Please Ask for Mr Speed Eves B 8000

DUPLEX — MOSS ST. Up-and-down duplex. Separate entrances throughout floor suite contains living-room 22x19 with fireplace dinette kitchen three bedrooms, sewing room and bathroom Upstairs suite rented at $50 per month. Comprises living-room [illegible] bedrooms and bathroom Full basement Hot water heat Duroid roof Detached garage An excellent buy. $3,000 cash. Price $9800 balance easy terms Please Ask for High Lawrence, Eves. G 0116

AT LAST $2000 DOWN One of our biggest problems these days is to find homes of quality to sell on terms for low down payments. This attractive stucco bungalow about 10 years old has [illegible] living room with fireplace dining [illegible] on main floor a [illegible] bedrooms and four-piece Pembroke bathroom Full cement basement laundry tubs drive-in garage hot air piped furnace. A lovely garden with 13 or more assorted fruit trees lemon grapes. Off High [illegible] view Immediate occupancy Terms $3,000 down and $60 per month Full price $8950 Please Ask for Mr Woodie, Eves G 0738

BROWN BROS. AGENCIES LIMITED (Established 1910) Member Real Estate Board of Victoria 1120 BLANSHARD ST. PHONES B 1183-4

OAK BAY older type home, hot-water heat basement large living-dining-room large kitchen with two bedrooms down and two up This home has white siding and roofing [illegible] for a handy man The price is only $5500 RANDS REALTY 916 FORT STREET B 1386 Evenings, Harry Sands, G 1056

## 78 HOUSES FOR SALE

BOORMAN'S 2986 WESTDOWNE ROAD (Lansdowne Subdivision—Oak Bay) A NEW HOME OPEN FOR INSPECTION SUNDAY JANUARY 14, FROM 2 TO 4.30 P.M. SIX GOOD ROOMS Plus Partitioning in Basement for Bedroom Room [illegible] Complete Insulation Hardwood Floors Throughout N.H.A. Built and Ready to Move Into PRICE $14,000 Clear Title or Easy Terms. Week-ends, Beacon 5036.

SPECIAL SPECIAL ESQUIMALT 5 BEDROOMS An excellent family or revenue home Seven good rooms all on one floor Large living-room, kitchen and five bedrooms Full cement basement with hot-water heating plant. Three good lots Reduced for quick sale $7500 Stan Cornish, Evenings G 7643

OAK BAY A six-room bungalow in spotless condition Living-room, dining-room, kitchen and three good bedrooms all on one floor Full cement basement with hot water heating plant and automatic domestic hot water Close to school beach and shopping centre Purchasers can have quick possession Price $7950 Evenings B 8000

SAANICH A new five-room stucco bungalow all large rooms. Living-room 18x19' dining-room 10x11', kitchen 12x12' two bedrooms 12x13' hardwood floors Full basement hot air furnace and drive-in garage TERMS. Excellent value at $8250 Mr. Wright and Mr Hope, Eves. Alb. 117

OAK BAY SOUTH FIVE-ROOM MODERN STUCCO BUNGALOW faces south Through hall living-room with open fireplace dining-room oak floors, two good bedrooms Pembroke bathroom. Full-size high basement hot air heating Drive-in garage Very good garden. Price $8900 Mr. Hammersley, Eves., Phone B 3580

SECLUSION WINDSOR ROAD—OAK BAY Excellent five room stucco [illegible] large lot has oak floors [illegible] Finished room Oil-O-Matic hot-air heating and separate garage. Price $11,100 Mr Hope Eves Alpine 117

EXCLUSIVE LISTING NEAR SEA FOUL BAY ROAD We are pleased to offer for your inspection this modern stucco Duroid-roofed Oil-O-Matic heated, large five-roomed [illegible] which is situated amidst an attractive garden of trees and shrubs flowers and lawns. Entrance hall, large living-room with open fireplace, dining-room two bedrooms Modern kitchen wired for electric range and fridge [illegible] cement basement with drive-in garage. Shown by appointment only. Price $13,800 G. J. Harrington Evenings B 5040

WELL BUILT GLORIOUS VIEW Adjacent to the Victoria golf course and one of the most attractive [illegible] find anywhere Excellent view [illegible] it commands a magnificent view of the Sea and Islands. Downstairs large living-room with artistic fireplace [illegible] with view windows, good dining room breakfast room modern kitchen with [illegible] Upstairs three [illegible] bedrooms Thoroughly [illegible] Hardwood floors hot water [illegible] heat Good garage. Priced well below market value $16,285 at only Mr Hepburn, B 7000

Boorman Investment Co. Limited 616 VIEW STREET Phone B 7134-6 Member of Real Estate Board of Victoria

WHITTOME'S BEACH DRIVE AREA HOT-WATER HEAT (OIL) Situated in high location with wonderful view of sea and mountains This stucco bungalow was built for owner just before the war Hot through hall living-room, with fireplace, full-size dining-room, 3 bedrooms (or 2 and den) Compact kitchen wired for range with breakfast room off. 4-piece Pembroke bath, tiled floors High basement with automatic oil burner plant, electric domestic hot water, laundry tubs [illegible] Large well beautifully landscaped Home is insulated and in perfect condition throughout Clear title and quick possession, and the price is right at $15,500 Ask for F. L. Hunter G 3566

MUST BE SOLD SUBURBAN HOME WITH NEAR-ACRE Five-room shake bungalow with Duroid roof, large living-room, bath, kitchen, guest-size dining-room, bath with oil-heater hall carpets cabinet kitchen [illegible] and nook, wired for range also fittings for oil range. Utility [illegible] bedroom, nook bed, [illegible] hot-water heating plant and domestic hot water Separate shake garage, Duroid roof, overhead door, concrete floor, also shower, toilet and sink Price $12,600 Mortgage $5,000 at 5½% Ask for T. D. Moss

$2500 DOWN WATERFRONT PROPERTY A well-constructed 3-bedroom house in sound condition located on [illegible] acres with light and water with living and dining rooms of good proportions and each having its own fireplace [illegible] bathroom kitchen wired for electric range and a pantry Full cement basement is light and dry and has a self-contained suite comprising a living room bedroom kitchen and a 3-piece shower bathroom Hot-air furnace The large lot is nicely landscaped with rock garden and lily pond, greenhouse and there is a private landing stage A lovely outlook over the water is obtained from the front veranda Altogether is an outstanding bargain at [illegible] which it is offered Reference [illegible] on [illegible] To secure this [illegible] Full price $9500 Call Mr. Rivette, Eves., B 6113

J. H. WHITTOME & CO LIMITED 1101 GOVERNMENT ST VICTORIA B 4266

MR FAMILY MAN! SAVE $3000 If you are looking for a [illegible] home with sea view near Mount Tolmie [illegible] and should interest you Seven rooms four on the main floor with Pembroke bathroom and 3 bedrooms upstairs all in beautiful condition All oak floors, [illegible] ceilings A dream kitchen with breakfast nook Full 7 high basement, with drive-in garage Finest materials used in construction throughout, covered before any shortages or inflation Would cost today to build $16,000 $11,000 Terms to a very responsible party. VALLANCE & SAWYER LTD. B 8033 720 Broughton Street G 3021

## 78 HOUSES FOR SALE

CABELDU & MAY, LTD. 1212 BROAD STREET B 7176

OAK BAY New modern stucco 5-room bungalow Large living-room with oak floor dining room also with oak floor very pretty cabinet kitchen 2 good-size bedrooms and 4-piece Pembroke bathroom Full basement with all-steel H.A. piped furnace Separate garage Near golf course and transportation FULL PRICE $10,500 Mr Bennett, Eves G 0217

GORGE $1500 DOWN [illegible] and larger than usual lot with a [illegible] garden Immediate possession PRICE $8750 Mr Hope, Eves. B 6024

OAK BAY SPECIAL Picturesque, modern, leaded half-bay [illegible] stucco bungalow [illegible] living room with open fireplace [illegible] 3 bedrooms [illegible] carpet large dining room, oak floors log-burning brick fireplace Very roomy sun or bedroom, 4-piece Pembroke bath Twin-bed size wall-to-wall carpeted bedroom with double closets Modern cabinet kitchen Prep space, wired for range heavy lino Very large nook [illegible] cover with china rubber cabinet This home is in excellent decorative condition inside and out with semi-rose roofings, electric hot water heater large closet, etc Full basement with finished bedroom built in bunk, etc Modern hot water, Oil-O-Matic plant drive-in garage New two colored [illegible] has an attractive setting, is fire-proof condition and will sell promptly on very good terms. PRICE $11,000 Mr. Cryer Eves G 4364

4291 QUADRA [illegible] $9750 Exclusive Listing — For Information and Appointment P. Marcum Eves G 8848

OAK BAY South of the Avenue on one of Oak Bay's beautiful boulevarded avenues, 4-bedroom stucco semi-bungalow Living-room oak floor fireplace dining-room oak floor 3 bedrooms down 4-piece Pembroke bath Upstairs 2 bedrooms Full high basement with hot water and Oil-O-Matic This house is insulated Very pretty garden large lot FULL PRICE $16,000 Mr Bennett Eves G 0217

MOUNT TOLMIE DISTRICT [illegible] large [illegible] fruit trees [illegible] FULL PRICE $3800 Mr Bennett Eves G 0111

VISTA HEIGHTS Attractive cottage stucco semi-bungalow, standing high, with large deep lot 50x200. Nice living-room with fireplace, dining-room [illegible] bedrooms [illegible] bath [illegible] Taxes $60 In excellent decorative repair and good [illegible] ROCK-BOTTOM PRICE $7500 Mr Cryer, Eves G 4364

CLOSE TO TOWN Four rooms with bathroom. Nice garden $4500 Five rooms with bathroom and garden $4500 Five rooms with bathroom and 3-car garage $5950

5-MILE CIRCLE Four rooms with [illegible] Price $5750

$2,000 CASH Good family home of 6 rooms all on one floor Full basement automatic oil heat [illegible] Separate garage FULL PRICE $6300 Phone Mr. Burns

FRASER BISCOE OFFERS CLOSE IN NEAR ATHLETIC PARK [illegible] $3900 A Cosy and Really Pretty STUCCO BUNGALOW Just perfect for a retired couple or family of three Read these features Automatic oil heating piped to 4 rooms Full basement with laundry trays Insulated ceiling Living-room [illegible] A good sized bright cabinet kitchen Two splendid bedrooms with cupboards Attractive 3-piece bathroom [illegible] Front and rear [illegible] Expansive views The little home is beautifully [illegible] lawn and fruit trees good size [illegible] strawberry patch It has a separate garage cement floor Only 10 minutes from city centre, on bus line Low taxes Seasonably low. About half cash required Price $7500 This purchaser may buy the home fully furnished including curtains rugs etc, for a few hundred dollars extra Inspection by appointment Call Mr Francis, evenings B 3340

MUST BE SOLD To settle an estate this splendid revenue property must be sold There are two rooms fully furnished all in first-class condition both inside and out A double garage [illegible] automatic oil heating plant, automatic gas domestic hot water Well located for guest house Price reduced to $8500 Or best offer. Eves., Mr Francis, B 3340 Office, B 9418

CEDAR HILL ROAD DISTRICT A good family home high up on a fine river and one half acres with chicken house and separate garage The rooms in the home are light and spacious thoroughly modernized and newly decorated with modern plumbing Beauty and [illegible] kitchen large living-room dining room [illegible] Taxes [illegible] and bathroom upstairs Basement with laundry tubs and automatic oil hot-water heating For quick sale price $9850 is REDUCED to $9500 Office B 9418 Eves., Mr Francis B 3340

FRASER BISCOE 608 COURTNEY ST (Opposite CPR) Telephone Empire 8473

EXCLUSIVE SEAFRONTAGE FACING ROYAL VICTORIA YACHT CLUB AND UNIVERSITY [illegible] THIS IS A GREAT OPPORTUNITY FOR THOSE DESIRING A CHARMING HOME [illegible] SURROUNDED BY LAWN AND SHRUBBERY

ROCKLAND DISTRICT UP and DOWN DUPLEX WITH EXTRA LOT 3 BEDS DOWN 1 UP Oil-O-Matic [illegible] Lovely garden with pool Extra lot included in PRICE $12,000

LEACH & SPARKS 1120 BLANSHARD STREET B 6121 Evenings, Mr. Hansen, B 7104

78 HOUSES FOR SALE

JUST AS SURE
AS APPLES GROW ON TREES
The law of supply and demand affects the price of anything. Buyer and seller, think that one over before the radio charges again. I've got more people who want houses in my prospect file than at any time since 1947, in the $3,000 to $6,500 bracket. These people want what they want and when they want it, but they all really want to buy.

WE URGENTLY NEED
For several clients, $6,000 to $8,500 bracket, modern little homes. Mostly cash buyers. Please list now. These people are waiting for a home.

CORDOVA BAY
Cozy white — for those who [illegible] at the low price of $4675

HIGH QUADRA — BASEMENT
All the newest ideas have been used in this 1-year-old stucco bungalow of 6 rooms. This lovely home has the finest appointments. Easy terms $9950

QUADRA — IN CITY
1 year old. Basement, 4 rooms and dinette. Living-room 20' x 12'. Kitchen very modern. Full cement basement, hot air furnace. Lot 50 x 120. Lease with L.H. and very nice lawn area. Looks like a $7,500 house outside. Offers considered.

SAANICH SUBURBAN, 3½-MILE CIRCLE
4-year-old N.H.A. 4 rooms and dinette, with full basement on an average landscaped lot. Has range wiring, electric hot water, the pink oak floors and is near bus and stores. Originally listed at much higher but reduced to Some terms $6950

BRAND NEW 6-ROOM
HOT WATER HEAT
DONCASTER HEIGHTS — NOT 2 YEARS
[illegible] $10,250

UPLANDS VICINITY
[illegible] $14,900
See Our Window Display For Further Details

P. R. BROWN & SONS LIMITED
Real Estate and Insurance Agents
Member Real Estate Board of Victoria
1112 BROAD STREET G 7121
Established 1908

OAKLANDS AREA
HOME AND REVENUE
Main floor of 5 rooms for owner, plus two [illegible] $7950

$1750 DOWN
3 BEDROOMS
Bordering Central Park and in Victoria's most convenient location, we offer you a 6-room bungalow with full cement basement and hot air furnace for only $6500
Please phone Mr. P. Burton, Jr., B 1881 Eves.

NORTH DOUGLAS
Nicely located and very attractive stucco bungalow. Hardwood floors throughout, [illegible] living room, fireplace and hardwood floor, 3 bedrooms, nice bathroom with pedestal wash basin, modern kitchen, tiled sink, full high basement, hot air furnace, drive-in garage, 3 nice bedrooms to be cleaned. This is a good buy and is priced right at $8000
Please contact A. M. Miller
Evenings, G 8314

AMONG THE OAKS
CHARMING 6-ROOM BUNGALOW
[illegible] $5500
Call Mr. Anne Eves. B 7248

GORDON HEAD
[illegible] $7200

HILLSIDE DISTRICT
[illegible] price $18,500

Rithet Consolidated, Ltd.
Member Real Estate Board of Victoria
706 FORT STREET PHONE B 4251
For listings
Mr. Reeder B 1074 Mr. Levitt G 0000
Mr. Renner G 1994

GEO RANDALL
1009 DOUGLAS STREET G 8119

A. A. GREEN REALTY
Real Estate
Office of Coach Lines G 5313

CLOSE TO NORMAL SCHOOL
New [illegible] fireplace, living room and hall have oak floors. 3 bedrooms, 4-piece bathroom and modern kitchen. Basement has large bathroom and another room (laundry tubs and hot air furnace). Stucco on large [illegible] standing buy
PRICE $9750
Call A. Lancaster, Eves. E 0346

S-P-E-C-I-A-L
HIGH QUADRA—CLOSE IN
AUTOMATIC STOKER
SACRIFICE! Five lovely rooms, 3 years old, stucco. Barrett cool, through hall plan, oak floors. Venetian blinds, corner windows. Insulated. Wired for range. Gas kitchen. 8-foot high basement, automatic stoker, automatic hot water tank, large rumpus room, double plumbing. N.H.A. construction, garage to match large [illegible] $9950
Call M. Warson, Eves. B 2068

FAIRFIELD
EXCLUSIVE LISTING
$1500 DOWN
In good part of Fairfield bungalow on a [illegible] good concrete basement. Splendid lot all fenced. Here is a bungalow in real good condition throughout. Ready to move into, no money to spend. A real buy at ONLY $6900
Balance Easy Terms
Call A. A. Green Eves. B 9119

$1000 CASH
FERNWOOD DISTRICT
WALKING DISTANCE
Five room bungalow with [illegible] $4250
Call J. Pearson Eves. B 3014

STEWART CLARK & CO
G 1011 - G 1933

OAK BAY
OIL-O-MATIC A.C. HEATING
Under construction, will be ready for [illegible]

FAIRFIELD
TWO YEARS OLD
[illegible] $10,500

OAK BAY
Four year-old cedar siding bungalow in fine condition. Has entrance and through hall, large living room with more than average wall space for arrangement of furniture, attractive fireplace, large [illegible] $8500
Real Estate - Mortgages - Insurance
814 PEMBERTON BUILDING
EVENINGS MR. CUSTANCE B 7030

GREATEST GIFT IN REAL ESTATE
SINCE THE DEPRESSION!
LEAVING FOR THE U.K. OWNER FORCED TO SELL AT CONSIDERABLE LOSS
Attractive seven-room home on Kipling Ave. [illegible] $9850
Let us show it to you!

LANGFORD
[illegible]

RANDALL'S
$3000 UNDER VALUE
We cannot recommend this home too highly, even to the most exacting buyer. Exactly on city boundary in good setting and in lovingly cherished garden, it is worth very [illegible] standards this home will stand the closest inspection from any point of view. It has large living-room, full dining, 2 grand bedrooms, oversize bathroom and additional toilet, modern cabinet kitchen and utility room. There is a wealth of cupboard space. 6-piece Pembroke bathroom, [illegible] $12,900
W. Bailey, G 8100, or Eves. B 4631

HIGH QUADRA
In a secluded location—you must see this lovely cedar siding home, going at a most reasonable price. Living-room 20' x 12', dining-room 12' x 12', kitchen very modern 14' x 12'. Two excellent bedrooms and third bedroom up, concealed [illegible] 4-piece bathroom. Automatic hot water heater, steel furnace in fine basement. The garden is lovely and the location much sought after. This home is outstanding in style, size and comfort. Only $10,250
W. Bailey, G 8100 or B 4031

FAIRFIELD
Close to sea and schools, good [illegible] $10,500

PICTURESQUE SETTING
6 ROOMS — OIL-O-MATIC HEAT
PERFECT, QUIET, SAFE LOCATION FOR CHILDREN. This ideal 4-room bungalow (practically new) has a nice living-room with open fireplace, mantel and built-in bookcases, generous dining-room that will accommodate a full suite, large cabinet kitchen with tile sink and lots of work space, 2 very nice bedrooms, 4-piece Pembroke bathroom. Full high basement (insulated), 2-piece washroom. EXPENSIVE OIL-O-MATIC AIR-CONDITIONING UNIT (heat to all rooms). Car space, copper piping. Very nice lot in lawn, trees and garden. The owner must sell and is offering this home below market price for a quick sale.
Price $12,600

UPLANDS
6 ROOMS—AUTOMATIC
HOT-WATER HEATING
CHOICE LOCATION
[illegible] price $18,500

Rithet Consolidated, Ltd.
Member Real Estate Board of Victoria
706 FORT STREET PHONE B 4251
For listings
Mr. Reeder B 1074 Mr. Levitt G 0000
Mr. Renner G 1994

RANDALL'S REAL ESTATE
CENTRAL ROCKLAND AREA
LIKE GOOD WINE
HOUSES IMPROVE WITH AGE AND CARE. HERE IS ONE WITH A DISTINCT FLAVOR AND AROMA AND A PERSONALITY CONFERRED BY MATURITY AND THE LOVING CARE OF HAPPY PEOPLE. BEAUTIFULLY MAINTAINED IT IS SURROUNDED BY ¾ ACRE (APPROX.) OF SECLUDED GARDEN FULL OF QUIET CHARM. ENTRANCE BY INVITING COLLARED VERANDA TO WIDE ENTRANCE HALL. THERE ARE SPACIOUS RECEPTION ROOMS. LAVISHLY EQUIPPED DEN, GUESTS' WASHROOM, MODERN KITCHEN, ETC., ON FIRST FLOOR. THE SECOND FLOOR HAS 4 DELIGHTFUL BEDROOMS, BATHROOM, MAIDS' CLOSETS, ETC. BASEMENT CONTAINS RECREATION ROOM, LAUNDRY, STOREROOMS, ETC. HEATING BY OIL-O-MATIC FURNACE AND HOT-WATER SYSTEM. THIS HOME IS [illegible] AND EASILY WORKED AND WILL REPAY INSPECTION BY ANYONE REQUIRING SURROUNDINGS AT ONCE GRACEFUL, COMFORTABLE AND CONVENIENT. SEE IT BEFORE DECIDING $16,500
FOR APPOINTMENT TO VIEW
TELEPHONE ONLY
W. BAILEY
G 8100 OR B 4031

No. 825
"VIEW ROYAL BUNGALOW"
6 Rooms - 3 Bedrooms - Views
Lovely Condition—$8500
Beautiful condition throughout, comprising through hallway, living-room with fireplace, dining-room, cabinet kitchen, 3 bedrooms, bathroom. High cement basement with hot-air piped furnace, automatic stoker, attached garage. Large lot in lawns, trees, roses, rockeries, etc. High up with good views. VERY REASONABLY PRICED EXCELLENT PROPERTY

No. 821
"3 BEDROOM—STUCCO"
2 Years Old—Beautiful Condition—Insulated
Oak Floors Throughout
A [illegible] comprising entrance and through hallway, large living-room with fireplace, dining-room, cabinet kitchen with breakfast nook, utility room with tubs. One master bedroom and two medium sized. Lovely 4-piece bathroom and another room (laundry tubs). Basement with piped furnace. Playroom with fireplace. Workshop, fruit room, drive-in partitioned garage. Landscaped lot in lawns, shrubs, garden, little circle. Close to bus, school. Act quickly. SACRIFICE AT $10,500

SWINERTON & CO. LTD
630 BROUGHTON ST PHONE B 7181
Established 1909

LANGFORD
PRACTICALLY NEW
BUNGALOW
$4950 Home terms. Very attractive, well built bungalow containing 4 delightful rooms, 4-piece bathroom and utility room with laundry tubs. All just like new and in spotless condition. Separate garage to match. Large lot with some nice shade trees and situated in nice locality. Close to bus and shopping centre. This certainly is priced right for quick sale.

OAK BAY
BRAND NEW BUNGALOW
---$12,600
5 DELIGHTFUL ROOMS
A splendid bungalow, heating, [illegible] garage and space for compact room. Very handy location. Ready to move into right away.

HIGH GORGE
$9450—Attractive 6-room stucco bungalow with full basement, furnace and drive-in garage. Beautiful high location in choice section. Early possession.

ALEX. G. HILL & CO.
608 View Street (Room 616) G 8761

SEA VIEW
ON BEACH DRIVE
Large lot, good garden, 3 rooms with patio
$8950
[illegible]

H. W. MILLER & CO.
1006 Government St. Phone G 6851, G 7077

PEMBERTON, HOLMES LIMITED
NUMBER ONE—
SECOND TO NONE
1887 TO 1951

OAK BAY
DE LUXE 5-ROOM STUCCO
NEAR PARK AND SEA
Large entrance hall, [illegible] Beautiful living-room, French door leading to [illegible]
Modern up-to-date kitchen with laundry [illegible]
Full daylight basement
Hot-air furnace and large garage.
Large lot.
Home is 5 years old and built of finest materials
ASKING PRICE $12,500

ST. CHARLES STREET
Beautiful family home of 6 rooms.
H.W. Oil-O-Matic heat, separate garage. Two beautifully landscaped lots.
Owner leaving for England—MAKE AN OFFER
Asking $11,500
Call Mr. Ulrich, Eves. E 2626

MOUNT TOLMIE
3 ROOMS
QUARTER ACRE
Three-room cottage
[illegible]
Fruit trees
Garage
Close to bus and stores
Taxes $34
ASKING $3800
Call Reg Cameron, Evenings B 4454

THREE BEDROOM HOME
OAK BAY
[illegible]
ASKING PRICE $6500
(Or Offer Terms Available)
Call J. M. Clearman Eves. B 6835

DE LUXE BUNGALOW
SPACIOUS
[illegible]

JAMES BAY BUNGALOW
Modern home
[illegible]
Four-piece Pembroke bathroom.
Three large rooms.
Full basement
Price includes electric range.
Gas hot water heater
Ten minutes walk from town.
Some items owner going East
Early possession.
PRICE $6850
Call W. B. Macfarlane, Eves. B 2070

1003 GOVERNMENT ST PHONE G 8126
Member Real Estate Board of Victoria

H. A. R.
B 2197

FAIRFIELD
HOT-WATER HEATING
Immaculate seven-room house, large living-room with fireplace, family-size dining-room, large kitchen, three large bedrooms and one small three piece bathroom [illegible] in excellent condition throughout. Lot 50 x 120. Separate garage. This house is newly decorated and suitable for family home or revenue. Clear title, but half cash will handle.
PRICE $8950
For Appointment to View Call Mr. Mann
Office B 2107 Home B 9400

CITY—REVENUE
TRIPLEX
Three completely self-contained suites—with separate basements and individual heating, in excellent condition throughout. Within walking distance of town. [illegible] 50,000 cash. FULL PRICE $11,000
Call Mrs. Burbidge
OFFICE B 2107. HOME Belmont 79

WATERFRONT
MODERN STUCCO BUNGALOW [illegible] Hot Water OIL-O-MATIC HEATING FULL PRICE ONLY $10,500
[illegible] CEILINGS. LOVELY GROUNDS TERRACED TO WATERFRONT FLOAT. Close to transportation and schools. Moderate taxes.
Call Cecil Wurtele
OFFICE B 2107 HOME B 7400

H. A. Roberts (Vic.) Ltd.
1712 Douglas Street Opp. "The Bay"

OAK BAY
CHARM AND DIGNITY
Designed by the present owner and offered for sale for the first time to discriminating buyers who seek superior constructions, choice location and careful attention to all floor details one finds to better than a stage [illegible] lot with magnificent views of the sea and mountains from virtually every room. The house consists of thru hall, large living-room (lovely with flower fireplace, cove-lite), dining-room (lovely and three bedrooms of two and a den which ever you desire. The cabinet kitchen is all electric and the envy of any housewife there is an adjoining breakfast room with unsurpassed views. The bathroom cupboards and shelves are far above average. Full high basement with laundry tubs and OIL-O-MATIC HOT WATER furnace. There is a separate matching garage and the garden, though not large, is full of interest and charm. We shall be proud to show you through this home by appointment and the price is ONLY $15,000

TODER & VINT LIMITED
317 CENTRAL BUILDING G 3811
Evenings
Mr. Toder, B 3236 or Mr. Vint, B 3001

$10,250—HIGH QUADRA. Six-room modern, siding bungalow. Insulated. Wired for range, nice garden lot. First-class condition.

$15,750—OAK BAY (Willows). Eight-room, 10-year-old 1½-story house. Two bathrooms and three [illegible] OIL-O-Matic heat. On 1¼ lots close to sea.
See Mr. Kelma, Evenings G 1009

GILLESPIE, HART & CO. LIMITED
Established 1911
911 FORT ST. Phone G 1181
Member of the Real Estate Board of Victoria

JOHNSTON & CO. LTD.
(Established 1903)
COMPLETE INSURANCE SERVICE

COMPARE THE VALUE
ABSOLUTELY NEW CONDITION—4-room bungalow with HARDWOOD FLOORS in the entrance hall and living-room. There is a convenient dining-room, a kitchen with ample built-in cupboards, a de luxe bathroom and 2 good bedrooms. The full basement has a furnace, the roof is Duroid, the taxes only $37. This is on the city-mile circle and the bus service is good. The price is AWAY LOW at $6300

WATERFRONT —$4000
[illegible] $4000
See Mr. Robinson, Nights B 8530

OAK BAY TRIPLEX
TRIPLE PLUMBING, new Duroid roof, full cement basement, hot water heat with IRON FIREMAN. Very deep lot. Room for total of 6 suites OR use it the way it stands. It now earns $130 per month and provides the owner a FREE suite of 3 rooms. Location SOUTH OF THE AVENUE. (The owner will consider a small home as part payment.) The asking price now reduced over $3,000 is only $14,000
See Mr. Arthur, Nights B 8380

DUPLEX—SACRIFICE
REDUCED $2000
[illegible] Price $6950
Contact Mr. Patrick Eves. B 2043

PAN HANDLE
[illegible] $6500
Contact [illegible] or T. Walters Eves. G 2946

$1250 DOWN
[illegible] price $5250
Contact C. H. Bond Eves. G 0646 or T. Walters Eves. G 2946

1324 GOVERNMENT STREET G 8112
Agents for A.A. Yates Ltd.
(Member of the Real Estate Board of Victoria)

[illegible] $8750
For Auto See Mr. Dowie
Night B 2040

(Member Real Estate Board of Victoria)
Day Phone B 2142
1314 BROAD STREET

THE B.C. LAND
& INVESTMENT AGENCY LTD
Our 57th Year in Real Estate

ENGLISH TYPE
OAK BAY. A fine-looking 2-story Upper part stucco-beam construction. Impressive looking. Contains 3 bedrooms. Good reception hall, large library, living-room and dining-room. Hardwood floors. Hot water heated. A fine large lot with some nice trees.
Price $12,600

OAK BAY
Good 6-room stucco bungalow all heated. 3 bedrooms, utility room. Colored bathroom fixtures.
Price $12,600

UPLANDS BORDER
Large 5-room stucco bungalow with 3 good bedrooms. Full-size dining-room, large living-room. Ten years old and in excellent condition.
Price $13,200
Please Ask for Mr. C. R. V. Barshaw
(21 Years' Selling Experience)
We Specialize in Oak Bay and Uplands Properties. Enquiries Welcomed

LOVELY SAANICH
BUNGALOW
Yes, we think you will be sorry if you pass up this lovely bungalow, close in. Living-room about 19x16, bright cabinet kitchen wired for electric range, breakfast nook, 2 good bedrooms with large closets. Full basement with drive-in garage and hot air [illegible] furnace. Pretty but easy care grounds are lovely with partly secluded lawn. Very reasonably priced at $7800

NEAR WILLOWS SCHOOL
Here is a very [illegible] bungalow. Entrance hall, living-room [illegible] with [illegible] wired for electric range, [illegible] tubs off kitchen. [illegible] extra boy's room and drive-in garage. Hot air piped furnace. All in fine condition. Price $10,500
Please Ask for Mr. Hesse

OAK BAY
QUIET, HIGH LOCATION
A very soundly constructed and brand new bungalow [illegible] $8750
Please Ask for Mr. Conner, Eves. [illegible]

KENT REALTY LTD
718 VIEW STREET G 5184

GORGE
Lovely four-room stucco bungalow plus unfinished room, tile recreation fireplace and two room suite in basement. Living-room, cabinet kitchen, 2 bedrooms and 4-piece Pembroke bath. [illegible] electric range. All this for ONLY $7900

NO WORRY FOR PARENTS
Who purchase this lovely seven-room stucco semi-bungalow overlooking Mount Tolmie and the Sea. Situated on three [illegible] $8350
Contact Mr. Neal, Eves., G3[illegible]-X

TWO-FAMILY BUNGALOW
THREE-ROOM BASEMENT SUITE
City newer five-room bungalow with THREE-ROOM BASEMENT SUITE. Living-room 16x21, separate 10x13 dining-room, 2 bedrooms, electric kitchen, 4-piece Pembroke. High, dry basement with living-room, bedroom and kitchen. All range wired. [illegible]
Price $6950
Contact Mr. Patrick Eves. B 2043

PAN HANDLE
[illegible] $6500
Contact [illegible] or T. Walters Eves. G 2946

$1250 DOWN
[illegible] price $5250
Contact C. H. Bond Eves. G 0646 or T. Walters Eves. G 2946

1324 GOVERNMENT STREET G 8112
Agents for A.A. Yates Ltd.
(Member of the Real Estate Board of Victoria)

SPECIAL
N.H.A.—APPROXIMATELY
$1400 DOWN
INCLUDING PROPERTY
EASY MONTHLY PAYMENTS
We offer you a new stucco dream bungalow of 1,300 sq. ft. with automatic oil [illegible] hall, extra-large bedrooms (two), double depth Pembroke bathroom, dream kitchen, bright living-room with fireplace. Price includes cove ceilings, tiled kitchen and [illegible] $9450

KNOCK! KNOCK! KNOCK!
DREAMER, WAKE UP!
HERE IT IS!
NEW FIVE-ROOM
BUNGALOW—GORGE
Did your friends call you a dreamer when you told them what kind of a home you were looking for? THEY WERE WRONG YOU WERE RIGHT 'CAUSE HERE IT IS. We are very pleased to be able to place this lovely home on the market and we can't begin to tell you how beautiful it really is. There are five lovely rooms with tinted tapestry plaster, cove ceilings, hardwood floors, [illegible] The bathroom is four-piece Pembroke. The basement is seven-foot and has a drive-in garage. Full insulation and a [illegible] Warm and economical. We know you'll be excited about this home and anxious to see it, so phone now—you could be too late! This is $10,000 VALUE. But look what we have it for! FULL PRICE with terms $8200
Please Ask for Mr. Anderson, Eves. B 4530

A RARE FIND
High Quadra—Grand Location
White Siding—Amid the Oaks
6 Rooms
This gorgeous home should sell for at least $10,000 but we can offer it to you [illegible] $7800
A GENUINE BARGAIN
Please ask for Mr. Conner, Eves. [illegible]

KENT REALTY LTD
718 VIEW STREET G 5184

GORGE
Lovely four-room stucco bungalow plus unfinished room tile recreation fireplace and two room suite in basement. Living-room, cabinet kitchen, 2 bedrooms and 4-piece Pembroke bath. [illegible] electric range. All this for ONLY $7900

NO WORRY FOR PARENTS
Who purchase this lovely seven-room stucco semi-bungalow overlooking Mount Tolmie and the Sea. Situated on three [illegible] $8350
Contact Mr. Neal, Eves., G3[illegible]-X

TODER & VINT LTD.
317 CENTRAL BLDG. G 3811
Evenings:
Mr. Vint, B 3001 Mr. Toder, B 3236

HIGH QUADRA
12 YEARS OLD
[illegible] $4750
Ask for Harold Ware Eves. G 1413

OAK BAY
6-Room 4-year-old stucco bungalow. Large living-room, dining room, modern kitchen. Pembroke bathroom through hall. Cement basement with rec. room. [illegible] Drive in garage. Oil-O-Matic heat. Full price $10,500
To view, call Jack Brown, Eves. G 4078

SUPER REALTY LTD.
747 YATES STREET G 6178

78 HOUSES FOR SALE

FINANCIAL SURVEY
LIMITED
VISTA HEIGHTS
SIX-ROOM STUCCO BUNGALOW
NHA built six years ago. Comprises living-room with fireplace, dining-room, two large bedrooms plus den or single bedroom, large rumpus room, kitchen wired for range and four-piece Pembroke tile bathroom. Full cement basement, [illegible] laundry tubs, [illegible] $9450

[illegible] $4500
Call Mr. Fullerton B 8104 Day or Night

3 BEDROOMS—FAIRFIELD
Look! A dandy three-bedroom stucco bungalow, just off Fairfield Road. All nice large rooms, ½ basement, good hot-air furnace, large coal room, etc. Low taxes. Quick possession. Act quickly as this is definitely a good buy. Clear title. Full price $5500
Call Mr. Begun, B 8104, Evenings G 8301

BUNGALOW—FAIRFIELD
BEAT INFLATION
Older type bungalow [illegible] $6750
Call Mr. Davis B 8104 Day or Night

FAIRFIELD
[illegible] $8750
Call Mr. Davis B 8104 Day or Night

RECIPE FOR SUCCESS
The original owners of this home, and [illegible] $8500

NEW BUNGALOW
NO STEPS—3 BEDROOMS
Six-room stucco bungalow, large living-room with fireplace, oak floors, dinette, modern cabinet kitchen, wired for range. [illegible] Full basement with pipe furnace. Vacant. A smart home at $9,000. Bandloc. Balance at $58 per month.
Price $9500
Call Mr. Davis, B 8104 Days, Eves. G 8414

DISTINCTIVE
[illegible] $19,500
Call Mr. Ashton B 8104 Day or Night

"Service is not our motto—it's our business"
$2500 DOWN — MARIGOLD — 6-roomed stucco [illegible] Electric kitchen, H.A. oil-[illegible] furnace, high location, landscaped [illegible] on bus line
Full Price $7950

[illegible] $11,500
Good terms can be arranged on this to [illegible]
Ask for Mr. Warner Eves. B 8018

$1550 DOWN OR MORE
[illegible]

A. P. A. DUPLAIN
Eves. G 7168

REVENUE
LOW DOWN PAYMENT
[illegible] $6300

$2000 CASH
Seven rooms in good condition. Good either as family home or revenue. Double [illegible] $7250

$2500 CASH
[illegible] $5500
Mr. Trevor, Eves. G 0[illegible]

CITY
8 rooms. Living-room, dining-room, kitchen, 2 bedrooms, 1 pce bath. Older-type home in good district. N.A. furnace in basement. Rooms in top condition. See this. Full price ONLY $6300
Alf. Duplain G 6148

VERNON MARTIN & CO. LIMITED
730 VIEW STREET B 9211
Member of Real Estate Board of Victoria

HIGH QUADRA
12 YEARS OLD
[illegible] $4750
Ask for Harold Ware Eves. G 1413

CITY
[illegible] $6900
Call Jack Brown Eves. G 4078

SUPER REALTY LTD
747 YATES STREET G 6178

78 HOUSES FOR SALE

"OIL O MATIC HEAT"
LOVELY VIEW
5 ROOMS—2 YEARS OLD
$9950

FULL PRICE $2975
7 ACRES OF PARKLAND
$1775

APARTMENTS

$29 400

$19,500

$1000 DOWN $1000 DOWN
$60 PER MONTH
$7350

A M TAYLOR SPITTAL

CENTRAL REALTY

CASH $2000 CASH
OAK BAY
READ THIS CAREFULLY
$7250

QUADRA
SOUTHERN EXPOSURE
$7800

OAK BAY WILLOWS
BUILT FOR REST
$10 500

FAIRFIELD
REVENUE OFFER QUICK
$8500

FAIRFIELD
COTT BUNGALOW
$5950

NEAR MT DOUGLAS PARK
$9000

$2075 DOWN
$7575

NETTING 13%
$14 500

PAGE'S PICTORIAL REALTY

$4250

$6300

$6450

$8400

KENNETH J DAVIS

78 HOUSES FOR SALE

KING REALTY
B 2131

GORGE WATERFRONT
REVENUE
$12,600

$5000

ATTRACTIVE WATERFRONT HOME

SWEEPING VIEW ON THE PENINSULA—$10,500

4-ROOM STUCCO
HOT-WATER HEAT
$7500

SEVENOAKS DISTRICT
$4500

MT TENZIE AVENUE
BRAND NEW
$6500

KING REALTY

HAWKES FOSTER, LTD

OUR VERY BEST BUY"
FERNWOOD DISTRICT
$6300

ONE ACRE FINEST LAND
ALL UNDER CULTIVATION
5 ROOM BUNGALOW
$7150

SECLUDED OAK BAY HOME
Hot Water Heat 7 Rooms
$8950

HAWKES FOSTER LTD

VIEW ROYAL
3 BEDROOMS
$9750

FAIRFIELD
$500 CASH WILL HANDLE
$6750

FLEMING GARDNER CO

FERNWOOD
$1500 CASH

$5000

EMPIRE REALTY CO. LIMITED

OWNER TRANSFERRED
$6350

A. S. MILLER

KER & STEPHENSON LTD

THIS ONE IS TOPS IN EVERY WAY
$5000

ATTRACTIVE WATERFRONT HOME
$12,600

ONE OF UPLAND'S FINEST HOMES
$25 000

KER & STEPHENSON LTD

CAPITAL CITY REALTY'S
CHOICE OFFERINGS

HIGH QUADRA AREA
$7350

FAIRFIELD REVENUE
$8500

A LOVELY HOME
WITHIN 2½-MILE CIRCLE
$8400

SUBURBAN HOME
RANCH STYLE
$12,500

ROCKLAND DISTRICT

CAPITAL CITY REALTY

GORGE DISTRICT
$7350

$7350

$12,900

CITY CENTRE
Close to Quadra St
$4500

$7500

$7350

H. G. DALBY & CO. LTD

HERE'S ONE FOR THE GOLFER
$17,500

THE ROYAL TRUST COMPANY

Arthur E. Haynes, Ltd.

$6500

$19,000

HEISTERMAN & CO.
ESTABLISHED 1894

1694 FORT ST.

1038 MASON ST
$4500

REVENUE—$6000

FOR A GARDEN LOVER
THREE-MILE CIRCLE
$10.500

REVENUE HOME
FAIRFIELD
$8750

$35.700

LISTINGS WANTED

C N MONTAGUE CO LIMITED

EXCLUSIVE
OAK BAY
PANORAMIC VIEW
$16 500

OAK BAY BARGAIN
$9850

MOUNT TOLMIE DISTRICT
Bargain for Quick Action

Lloyd's Real Estate and Insurance Agency

$4400

$4200

HOMES OUR SPECIALTY
$5700

$4500

$7500

$8900

THE CITY BROKERAGE

ONLY $6750

THE YORKSHIRE CORPORATION LIMITED

NEWSTEAD REALTY

A. BERNARD & CO. LIMITED

UPLANDS
BEAUTIFULLY BUILT
LOVELY LOCATION

$19,500

$1500 DOWN
WATERFRONT
HOME AND INCOME

$8400

JAMES BAY
GOOD LOCATION
$12.600

$5500

A BERNARD & CO LIMITED

OAK BAY SPECIAL

PRICE $12 500

ALBERT BURDON

$3500

$4500

$7500

$4500

$5800

$11,500

$6500

78 HOUSES FOR SALE

HOME OAK BAY DISTRICT

OAK BAY HOME OF 3 COMFORTABLE
$6450

WAYNE REALTY

OWNER ANXIOUS TO REALIZE CASH

OAK BAY

OAK BAY

NEAR WILLOWS BEACH

OAK BAY

$10.500

$10 000

$2000

$7500

$6950

79 WANTED TO BUY—HOUSES

PROPERTY FOR SALE

SAANICH BARGAIN
11.47 ACRES APPROX. 5 CLEARED
$8700

HURRY FOR THIS
$4750

VIEW LOTS IN NEW
EXCLUSIVE SUBDIVISIONS
OAK BAY

GORDON HEAD

ROCKLAND AVENUE

THE B.C LAND & INVESTMENT AGENCY LTD

SASSENOS COUNTRY HOME
$5500

ALFRED CARMICHAEL & CO LTD.

LOT FOR SALE

RESIDENTIAL REALTY

SIDNEY
$5500

SPARLING AT SIDNEY

FOR FARMS COUNTRY HOMES AND BUSINESS APPLY
A W McINTYRE

81 PROPERTY WANTED

85 FARMS FOR SALE

JUST LISTED
SMALL FARM
$10.500

HAWKES FOSTER, LTD

NOTICE TO CREDITORS

PRIVATE BILLS

SHERIFF'S SALE
ONE 1946
FLYING STANDARD "8" COACH

P R Brown & Sons Ltd

PLEASE

A. BERNARD & CO. LIMITED

UPLANDS LOT
$1400

Boorman Investment Co Limited

Ship, Plane And Bus Schedules

BC COAST STEAMSHIPS

BLACK BALL FERRY LINE

TRANS CANADA AIR LINES

VANCOUVER ISLAND COACH LINES

HISTORIC BATTLEFIELD

Maynard & Sons
AUCTIONEERS AND APPRAISERS
Since 1902

TOMORROW, 1:30
WELL-KEPT
FURNITURE
DEMONSTRATOR MODEL
ELECTRICAL APPLIANCES
IMPERIAL ELECTRIC DISHWASHING MACHINE
Including Two 3-piece Chesterfield Suites, 4 Colorful good Axminster Hall and Stair Carpeting, selection of Carpets and Rugs, Comfortable Bookcase mahogany Pedestal Card Table, walnut Occasional Furniture set of 6 Mahogany Dining Chairs, Brass Couch and Spring Guards 2 attractive Bedroom Suites in walnut, Wire Mattress and nicely-framed Paintings, 2 6-piece walnut Bedroom Suites 4 piece walnut Bedroom Suite 3, as new, Simmons Double Bedstead complete; fine 3-Roll-part Roll Spring and Spring-Filled Mattress very good assortment of Chests of Drawers and Dressers, Chrome Chairs, Dinette Chairs, number of Congoleum Square, nearly new Moffat apartment-size Gas Range, National apartment size Electric Range, two nearly-new Rangettes; Combination Gas and Oil-Burning Range with Cooks Butler, fine Effectiple Oil-Burning Range with Fuel Coal and Wood Ranges, Heaters, Electrical Appliances, attractive 3-piece Toilet Set, Chinaware, Glass, Pickle Jars, nice China and Ironware Plateware, Flatware, Enamel Bath, 3 good Electric Washing Machines, "Superfect" short model Electric Hot Water Tank Heater, Vacuum and Attachments, etc.

Basement Sale, 10:30
USEFUL
FURNITURE
FRUIT—VEGETABLES
Also: Showcase, Chesterfield Suites, Dressers, Wardrobe, Garden Tools, 92-Gallon Tank, Sash, Doors, etc.

MAYNARD & SONS
721-733 JOHNSON ST.

The Daily Colonist Victoria, B.C., Tues., Jan. 16, 1951

# Chinese Children Attend Extra Classes To Master Oriental Customs, Language

By RON BAIRD

Teacher Mildred Yipp turned away from the sea of bright little faces and said: "These are the babies."

She was talking about her students at the Chinese School on Fogard Street.

[illegible] moon-faced youngster is a [illegible] Maple Leaf [illegible] eight years old. He was surrounded by other eight, seven and six-year-olds who were [illegible] away at their lessons.

"They're studying basic lessons in Chinese," said Miss Yipp as she picked up a primary reader which showed pictures of children going to school, [illegible] in the garden and [illegible] leaves. The reader was printed in China with captions under the pictures printed in the Chinese characters.

### MATTER OF POLICY

Her "babies" looked up in wide-eyed wonderment, ready to go on with their lesson but not quite sure whether they should listen to the visitor or the teacher.

Students at this 41-year-old school do double time [illegible] days.

The whole lot of them attend the regular [illegible] during the day from Grades I to IX. In the evening, they go to the Chinese school [illegible] language and [illegible] of China.

The youngsters [illegible] five days a week from 4 to 6 p.m. and their elders [illegible] follow them at 7 p.m.

### ABACUS WORK

Here, under the guidance of Teachers Mae Sing, [illegible] Yipp, Anna Wong, Minnie [illegible] Pearson Lee and [illegible] such [illegible] the abacus [illegible] the Occidental [illegible] chime.

The abacus is a [illegible] square with counters which were racked up in [illegible] divide, subtract and even solve geometrical problems. In the hands of a fast operator the [illegible] strip a mechanical adding machine in both speed and accuracy.

Homework poses a problem for the students. They have to complete their out-of-school work for both the English and Chinese schools.

Chinese School Students Mark Lee, Bailey Chu and Tony Gee watch with interest as Principal Lee Jan Hong points out a page in the reading classes at 41-year-old school on Fogard Street. Teacher Anna Wong right holds one of textbooks used by students.

[illegible] "At Christmas and New Year's Day I'm [illegible] with them," said Miss Yipp.

[illegible] after [illegible] Principal Lee Jan Hong has [illegible] Mr. Lee Man Kow looking down from a dark frame.

[illegible] the principal [illegible] up the [illegible] Hong is the [illegible] Here [illegible] are [illegible] a year for young students of the community [illegible] classes.

### WALL DESIGNS

A [illegible] takes up the space [illegible] end of the auditorium [illegible]

### PARENTS DECIDE

[illegible] Principal Lee Jan Hong [illegible] Mr. Lee Man Kow [illegible] Chinese [illegible] Hong is a native of Canton. He came to Canada in 1924 to 1929 then returned to China for a year. He returned to Canada in 1930 and has been principal of the school since 1937.

[illegible] Mr. Lee Man Kow [illegible] Hong is a native of the adjacent district. Lee Man Kow looking down from a dark frame.

[illegible] the principal [illegible] up the [illegible] Hong is the [illegible] Here [illegible] are [illegible] a year for young students of the community [illegible] classes.

### SOUND AND FURY

[illegible]

[illegible] but [illegible] "At Christmas and New Year's Day I'm [illegible] with them," said Miss Yipp.

[illegible] after [illegible] Principal Lee Jan Hong [illegible] Mr. Lee Man Kow [illegible] Chinese [illegible] Hong is a native of the adjacent district. Lee Man Kow looking down from a dark frame.

[illegible] the principal [illegible] up the [illegible] Hong is the [illegible] Here [illegible] are [illegible] a year for young students of the community [illegible] classes.

[illegible]

# Toll Climbs As Storm Hits U.S.

PORTLAND, Ore., Jan. 15 (INS)—Oregon counted damage in the hundreds of thousands of dollars today in the wake of a gale that approached hurricane force.

Civil Aeronautics officials said the wind [illegible] was 56 [illegible] at Portland [illegible] a record for the Central Oregon [illegible].

The wind blew a 40-foot shed across the Union Pacific tracks in Sellwood Gulch in Portland about five minutes before the [illegible] train, Idaho[illegible], was to leave the station.

A former train dispatcher, Clarence C. Nichols, raced down the tracks, waving his shirt, in time to prevent the accident.

The Proulx Lumber Company at Warrenton, Wash., was closed when winds blew down two tall steel smokestacks. Damage was estimated at $20,000 and the company will be closed about three week, [illegible] reports.

Two $5000 radio transmitter towers collapsed at Astoria [illegible] forced to station KVAS [illegible] to KASF.

Hundreds of homes and garages were damaged mostly by falling trees [illegible] and [illegible] ding winds.

### GIANT GEM

A garnet [illegible] 12 [illegible] found in Brazil [illegible] be-[illegible] the biggest of its [illegible] discovered.

[illegible] batteries on the Pu[illegible] begin [illegible] with Atlanta [illegible] as early as 1880.

# Annual Meet February 9

Navy Leaguettes Chapter I.O.D.E., will hold its annual meeting at a luncheon at the Strathcona Hotel on February 9. An executive meeting will be held on January 24 at the home of the regent, Mrs. D. W. Carson, [illegible] St. Patrick Street at 2:30 p.m.

It was reported at the chapter's [illegible] more than $118 [illegible] from the sale [illegible]

[illegible] Secretary, Mrs. W. H. [illegible] read three letters from [illegible] thanking the chapter for [illegible]

[illegible] and [illegible] convener, Mrs. F. [illegible] reported sending three aged pensioners food and delivering jam, [illegible] and [illegible] to them. A [illegible] was dedicated to the memory of Petty Officer A. Arm Sta-[illegible]


Ripley's—Believe It or Not!

ALL SUNDAY'S ITEMS SELF EXPLANATORY

Please Address All Queries to Ripley, c/o King Features, New York City, N. Y.


# Membership Tea On January 20

[illegible] Mrs. Arthur Smith was in the chair. Other officers assisting were Mrs. C. I. Hinchcliffe, Mrs. Pell, Mrs. M. McIlvenny and Sister Mary Luca, [illegible] of St. Ann's [illegible]

Mrs. A. F. Bethel was appointed convener and arrangements [illegible] a membership [illegible] at the convent.

Attendance honors were awarded to Grade I class which had the greatest number of parents present at the meeting.

Grade V class will be provided with new desks as the first project of the Parents' Auxiliary. Set adopted [illegible] Parents' meeting [illegible] school [illegible]

[illegible] by Mrs. Black [illegible] Mrs. J. M. [illegible] A [illegible] Hug Year [illegible] Mrs. J. Mackenzie [illegible]

### SOURCE OF NOVEL

[illegible] Eng[illegible] Fitzgerald was the [illegible] Book House.

Taking COLD?

Take RESISTAB

CLINIC-PROVEN ANTIBIOTICS

7 OUT OF 10 REPORT relief within hours from cold symptoms

Feel a cold coming on? Take RESISTAB. [illegible] 7 out of 10 [illegible] report fast relief with RESISTAB when taken at the first sign of [illegible]. Stop your sniffles and sneezes this safe, proven way. See your druggist.

DON'T TAKE A CHANCE—TAKE RESISTAB

Made by BRISTOL-MYERS

Makers of Sal Hepatica and Ipana


# Racing Results, Entries

## Fair Grounds

OVERNIGHT ENTRIES

FIRST RACE—Mile and one-eighth

SECOND RACE

THIRD RACE

FOURTH RACE

FIFTH RACE—[illegible]

SIXTH RACE—[illegible]

SEVENTH RACE

EIGHTH RACE

Post time [illegible]

Eclipse Hotel Boots, World News

Dec. 26 Mud Time In

NINTH RACE—

Gay Patter (Roberts) $9.80 $4.80 $3.50

Fleeting Wind (Boyd) 4.60 3.70

Parliament (Taylor) 3.40

[illegible]

OVERNIGHT ENTRIES

FIRST RACE

SECOND RACE

THIRD RACE

FOURTH RACE

FIFTH RACE

SIXTH RACE

SEVENTH RACE

EIGHTH RACE

## Tropical Park

FIRST RACE

SECOND RACE

THIRD RACE

FOURTH RACE

FIFTH RACE

SIXTH RACE

SEVENTH RACE

EIGHTH RACE

## Gelardi's Selections

TROPICAL PARK

FIRST RACE

SECOND RACE

THIRD RACE

FOURTH RACE

FIFTH RACE

SIXTH RACE

SEVENTH RACE

EIGHTH RACE

FAIR GROUNDS

# 'Stop Reds' Budget Calls For $105,353,000,000

WASHINGTON, Jan. 15 (AP)—President Truman went to Congress today a [illegible] budget calling for $105,353,000,000 in new appropriations by July and indicating he would ask for a $16,450,000,000 tax boost to put rearming on a pay-as-you-go basis.

In a grim message warning of "sudden" war, Mr. Truman forecast Government expenditures of $71,594,000,000 in the 1952 fiscal year beginning July 1 and revenue of $55,138,000,000 with existing taxes. This would leave a $16,456,000,000 deficit unless taxes were increased.

Mr. Truman said:

"At this time, sound public finance and fiscal policy require that we balance the budget. I shall [illegible] transmit to the Congress recommendations for new revenue legislation.

### JEOPARDY SEES

"Unless positive action is taken on the tax front, our [illegible] effort will be in continuous jeopardy."

Mr. Truman said the budget, highest since the World War, was intended to place the nation in "readiness for immediate mobilization" for all-out war if this became necessary.

The President warned of the "imminent possibility of foreign attacks" and declared that with modern means of waging war our nation could be subjected to a sudden, devastating enemy attack.

He said [illegible] all our able-bodied young men may be required to serve [illegible] "if this [illegible] forces" and that [illegible] may have to transfer from [illegible] to other [illegible]. He did not say whether this would be an actual labor draft.

### DRAFT POWER

Notice was given that the [illegible] of the draft [illegible] would be required. The President and the Congress [illegible] would have to be extended, extension of price and wage controls appears [illegible] a new rent control law was necessary, and there would have to be [illegible] allocation of scarce materials.

At the same time, he said we hope that the preparedness program would minimize [illegible]. He directed the [illegible] be [illegible] to [illegible] recommendations for new revenue legislation.

### NEW ESTIMATES

The budget asks for new appropriations of $94,420,000,000 to be voted by July 1 for all purposes for the 1952 fiscal year. It [illegible] also are additional [illegible] amounts totaling $16,[illegible] to be available for the current year.

Of the [illegible] the [illegible] $6[illegible] [illegible] $[illegible] for foreign [illegible] and economic aid programs.

The tax [illegible] would have to $46,000,000,000 [illegible] authorized by Congress [illegible] increases in income taxes and excises and [illegible] energy and other defense [illegible] for the 1951 and 1952 years.

# Purcell Recital Planned By Musical Art Society

The Victoria Musical Art Society [illegible] Wednesday [illegible] the [illegible] of Henry Purcell, [illegible] by Graham Steed.

Mr. Steed will be assisted by [illegible] Whitehead [illegible] Harris, [illegible] and the Christ Church Cathedral choir.

Miss Dennes will be heard in the following selections:

"Music for Awhile" (Oedipus), "Ah, Belinda," "Dido's Lament," "Fairest Isle" and "Ariadne Paper's Lament" from "King Arthur."

"When I have [illegible] heard [illegible] impersonating Fairy Queen, "Thou Happy Lovers," "Hark how all things," "Fairy Queen."

[illegible] from [illegible] Queen [illegible] Harris [illegible] and [illegible] Lawrence [illegible] and Shepherd [illegible] Lawrence.

### TO PLAY SONATA

[illegible] will play Purcell's [illegible] of [illegible] Lawrence and Alan Robertson, and Harold Bennett, Victoria.

The Christ Church Cathedral choir will sing a verse anthem, Rejoice in the Lord Always. [illegible] the words of [illegible] written for the funeral of Queen Mary, [illegible] at the [illegible] Sun [illegible] Virgins, Fear [illegible] Hymn [illegible] Virgins, Fear [illegible] Hymn [illegible] Virgins, Fear [illegible] Hymn

**BRINGING UP FATHER, by McManus**

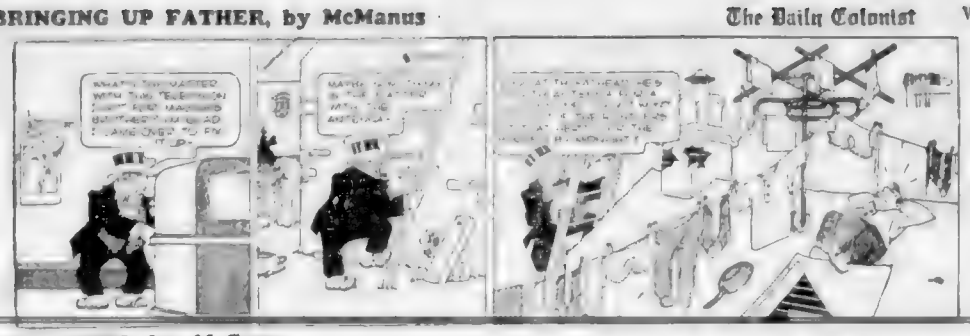

**RIP KIRBY, by Alex Raymond**

**LI'L ABNER, by Al Capp**

**BUCK ROGERS, by Bob Barton and Murphy Anderson**

**POGO, by Walt Kelly**

**BLONDIE, by Chic Young**

**DONALD DUCK, by Walt Disney**

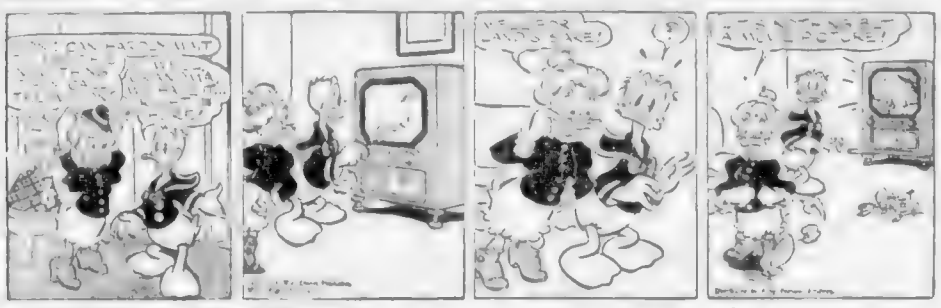

**MARY WORTH'S FAMILY, by Dale Allen**

**JOE PALOOKA, by Ham Fisher**

**JOHNNY HAZARD, by Frank Robbins**

**GRANDMA, by Charles Kuhn**

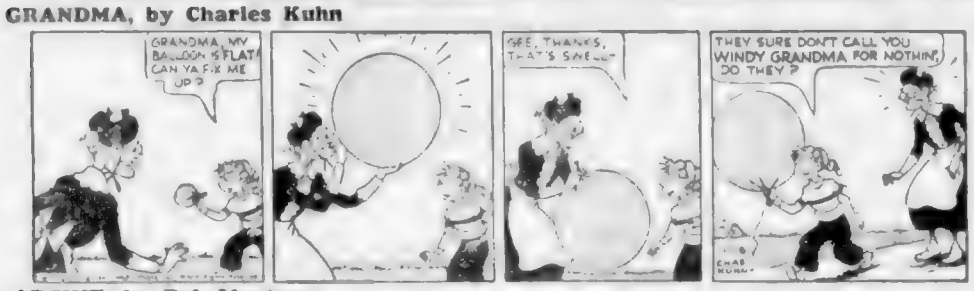


**SMITTY**

**ARCHIE, by Bob Montana**

**MUTT AND JEFF, by Bud Fisher**

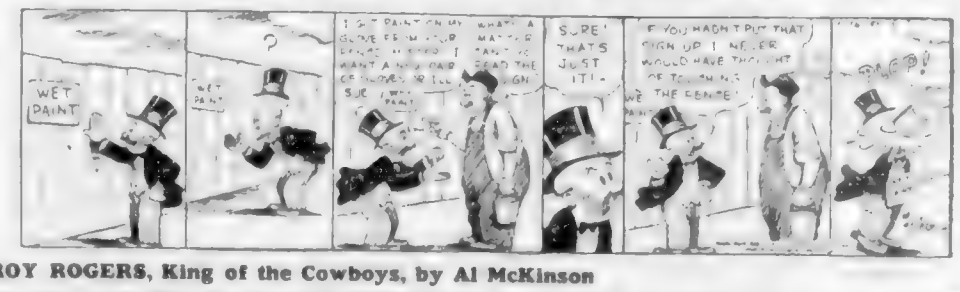


**REX MORGAN, M.D., by Dal Curtis**

**ROY ROGERS, King of the Cowboys, by Al McKinson**

**BARNABY, by Jack Morley**

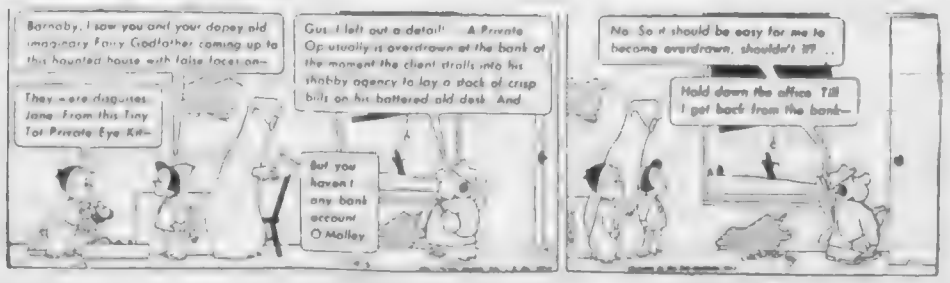


**PENNY, by Harry Haenigsen**

The Daily Colonist Victoria, B.C., Tues., Jan. 16, 1951

# Dutch Immigrants Want Own Church Facilities

DUNCAN, Jan. 15.—The problems connected with employment of Dutch immigrant farm help was explained to the regular meeting of board of directors of Cowichan Agricultural Society Friday night by C. F. McKay, superintendent of settlement services of the Department of Immigration, Vancouver.

Greatest cause of unrest, Mr. McKay said, comes from lack of facilities to carry on religious duties by followers of the Dutch Reformed Church. "If we could get a sufficient settlement of Dutch workers in one place on the Island so they could have their chosen church easily available, they would be much more contented," he said.

Another disrupting factor is the difference in farm wages paid here and on the Mainland. Wages on the Island range from $40 to $50 for single men, and $75 to $80 for married men. On the Mainland, a single man can earn $75 to $80, and a married man $150 to $160.

Starting in 1947, the movement of Dutch farm workers has brought 10,000 a year into the country, and a further 10,000 settlers will be arriving during 1951. Where formerly the farmer receiving the immigrant was held responsible for his care, now the Government brings the families in and tries to place them from Victoria.

A ruling on the appeal for an increase in the price of milk has been awaited for two months, and it is now expected to have a definite answer on January 17, following a meeting of the Cabinet.

## *Tree Pruning To Be Shown*

Pruning demonstrations on all types of fruit trees will be held Thursday at 1:30 p.m. at the farm of W. W. Michell, East Saanich Road.

E. W. White of the Provincial Department of Agriculture will conduct classes under the auspices of the South Saanich Farmer's Institute.

Mr. White will explain the details of grafting at 8 p.m. at the Institute Hall.

*Nobody Injured*

# Pile-Up of Eight Cars Causes $1,000 Damage

LADYSMITH, Jan. 15.—An eight-car crash on the old Haslam Creek bridge on the crossroad from Cedar to the Island Highway at about 2:30 a.m., Sunday, caused damage estimated at more than $1,000 to the cars, according to Constable Herbert Howk of the Ladysmith R.C.M.P. Detachment.

The accident started off simply. Andrew Lapsansky of Ladysmith stopped to give a helping hand to Donald Douglas and companions of Duncan, whose car had run into the ditch in front of the bridge when he failed to make the sharp turn.

Other motorists returning from the Cedar dance hall tried to stop but couldn't, because of the frosty condition of the wooden bridge.

Each vehicle in turn crashed into the car ahead and received a bump from the car behind.

Ironically enough, the car in the ditch, which was kept from dropping into a ravine only by bushes, was lifted out by the wrecking car almost without a scratch.

At least three cars had to be towed away. News of the accident was radioed by the Ladysmith detachment to Nanaimo R.C.M.P., who called a local garage to send assistance. No one was injured.

## *Ladysmith High Cagers Bow to Normal School*

LADYSMITH, Jan. 15.—Two five-minute periods of overtime play were required to break the tie in an exciting basketball game at Agricultural Hall here Saturday night between Victoria Normal School and Ladysmith High School senior boys.

At the end of the game score was 27-27 after Alan Goldie of Ladysmith scored with a free shot to tie. After five minutes of overtime score was 29-29.

Another five minutes of play, and the score was 31-29 in favor of the Normal School. French of Victoria scored the winning basket. Top scoring player for Victoria was Nuttini with 13 points. Ladysmith high man was Goldie with ten points.

LINE-UPS

Victoria—Nuttini, French, Fowles, Brumhett, Pimlott, Jones, Hurn, Webb, D'Easum, Nelson.

Ladysmith — Brinham, Patrick, Patterson, Goldie, Aitken, Haddow, Roe, Drab, Pollock, Feltrin, Crull.

Normal School girls defeated Ladysmith Senior High School girls 44-16.

There was a good turnout at the hall for the games. The visitors were guests at lunch in Native Sons' Hall.

# P. Eggersman Heads Board

QUALICUM BEACH, Jan. 15.—Philip Eggersman was re-elected chairman of the School Board here at a recent meeting.

Committees are: Finance, Mr. Eggersman; Mrs. W. Aikenhead, Nanoose; G. St. Germaine, Qualicum Beach; F. Thurlborn, Little Qualicum. Building and grounds, G. Ward, Coombs; H. Winch, Parksville; G. St. Germaine and Mrs. Aikenhead. Education, H. Burgoyne, Hilliers; Mrs. Aikenhead; Mrs. Lewis, Bowser-Deep Bay. Transportation, F. Willmore, Parksville; F. Thurlborn, G. Ward. Union library board, Mrs. E. G. Gould, Hilliers. Health board, F. Thurlborn. A Vancouver architect, C. H. K Van Norman, will be asked to attend the board's next meeting, when discussion on the location of a proposed new school will be held.

# Ladysmith Told To Increase Assessments

LADYSMITH, Jan. 15. — Sixty thousand dollars must be added to the assessment roll by the City of Ladysmith, City Council has been informed by the assessment equalization board, headed by D. K. Kennedy, chairman.

"There is nothing much council can do about it now," City Clerk R. S. Wood said, "since the assessments are already completed."

The letter was received and filed. A court of revision will be held February 8.

Enquiry into assessments in all parts of School District 67 was started following allegations that assessments in the city were too low compared with those of North Cowichan Municipality, and that North Cowichan was paying a disproportionate share of school taxes.

Accompanying the board on its tour were R. S. Wood, city clerk for Ladysmith; W. C. Dow, and A. Vande Casteyen, municipal clerk for North Cowichan.

ACHING BACK?

Why suffer with backache or painful joints? Many find quick relief by taking Dr. Chase's Kidney-Liver Pills. This proven remedy treats two conditions at once; contains special remedial ingredients for both kidney and liver disorders which often cause backache. Dr. Chase—a name you can depend on. 44

DR. CHASE'S KIDNEY-LIVER PILLS

Campbell River Briefs

# *Growing Credit Union Plans to Buy Permanent Headquarter Site*

CAMPBELL RIVER, Jan. 15.—Rising assets and increased membership of the Campbell River and District Credit Union will make permanent headquarters necessary.

At a meeting last week, in the Legion Hall, members heard that the credit union's assets stand at [illegible] the same time last year.

Vice-president Vernon Spiers said membership now totals 318.

Plans were discussed for the purchase of a building here, and a committee consisting of John Case, Mr. Spiers, William McLeod, H. Lewis, O. Dahl and C. S. Spiers, was appointed to investigate the possibilities and report to the directors before the next meeting.

The annual chapter meeting will be held in the Legion Hall January 21.

* * *

LOGGER RECOVERING

Recovering in Lourdes Hospital here from injuries sustained last week is 36-year-old logger William Smith.

Smith suffered foot injuries when a log rolled on him. He is employed by the Elk River Timber Company, and is a Campbell River resident.

* * *

BUDGET REVIEW

Review of the 1951 budget of School District No. 72 will be made February 2 in the high school here.

Preliminary preparation for the budget was [illegible] at a special meeting of the board of school trustees last week.

The Department of Education has authorized the board to employ achitects to prepare plans and estimates on the proposed construction of a number of schools in the district.

The site of the proposed Sayward school will be surveyed and the secretary, A. C. Lipp, has been instructed to call for tenders on the clearing and leveling of four acres of the property.

* * *

LADIES' NIGHT

The meeting of the Campbell River Toastmasters' Club last week was opened to the ladies.

More than 50 persons attended the dinner meeting at the Willows Hotel.

Leonard Rossiter was table-topic master; Gordon Mason was toastmaster, and ten-minute speaker was Al King.

Other speakers were Frank Stapley, Gavin Wood, Richard Whittingham, Paul Jaques and Carl Thurlin.

* * *

GUILD REPRESENTED

St. Peter's Church Guild was represented last week when representatives of various Campbell River women's organizations met to discuss plans for a joint polio fund drive.

President Mrs. Oscar Thulin, secretary Mrs. P. Wolstenholme, and treasurer Mrs. J. R. Pilkington were guild delegates.

GAMES SCHEDULED

Regular badminton games will be held every Monday and Thursday, until the end of March by the Campbell River Badminton Club.

At a meeting held last week in the school gym, George Peters was re-elected president of the club, and [illegible] secretary.

Frank Orme, Frank Simson, Dr. John Depew, Mrs. Joyce Depew and Mrs. Beverly Lough were elected 1951 floor committee.

ORGANIZE DRIVE

NANAIMO.—Dr. E. W. R. Best, chairman of the Fight Polio drive in Nanaimo, has a committee of Kinsmen ready to work with him following the regular meeting of the Kinsmen Club last week.

Nanaimo has set $1,500 as its share of the $10,000 required to be raised on Vancouver Island.

Committee consists of: E. D. Strongitharm, vice-president; Frank Adamson, secretary; Jim Goodwin, treasurer; Dr. Best, publicity.

Business areas will be canvassed by Joe Isherwood, E. D. Strongitharm, Jack McArthur, Fred Cave and John Neilson. Schools will be canvassed by R. Champion.

Brian Ball is in charge of placing of containers for coin contributions at busy centres.

G. Stevens will arrange the co-operation of sports organizations and events to publicize the drive. Frank Adamson is in charge of arranging window displays.

HOT MEAL

ST. ALBANS, England (CP).—When the fire-fighters reached the scene of a blaze in this Hertfordshire town, Fireman Alec Thompson found it was his own house. A turkey in the oven was overdone.

# Legion Branch Re-Elects G. Heinekey

GANGES, Jan. 14.—George Heinekey was re-elected president of the Salt Spring Island Branch of the Canadian Legion at a recent annual meeting here. Other officers are: First vice-president, Desmond Crofton; second vice-president, A. R. Layard; secretary, George Fyvie; treasurer, Dave Fyvie; sergeant-at-arms, Harry Loosmore; executive, Harry Nichols, Mack Moust, Ivan Mouat, H. Collet, C. W. Dawson, Adrian Wolfe-Milner, H. McGill, F. Wheldon.

The president gave a report on the work accomplished during 1950. The membership, he continued, was 109, a rise of 21 during the year.

He praised the entertainment committee, which had raised $300 by entertainments and subscriptions. The building fund, he reported, was approximately $900 and the site for the proposed hall, opposite the Telephone Exchange in Ganges, was already purchased.

A committee including Adrian Wolfe-Milner, Harry Nichols, Frank Sharpe and E. L. Harker was elected to enquire into costs and obtain plans for a report to the next meeting.

## *New Quarters Top Project*

PARKSVILLE, Jan. 14—A mortgage-burning ceremony and the conversion of a machine shop into permanent quarters for the Mount Arrowsmith Branch, Canadian Legion, were highlights of 1950, the annual meeting of the branch was told.

Retiring president Major E. J. Chaloner outlined the past year's activities during one of the best social events staged by the branch here in its new hall.

Major Chaloner praised the planning which culminated in the final payment on the former machine shop.

Among the year's achievements, he listed the formation of a 21-girl drill team being trained by Mrs. Joan Ryan.

# Island Students Sought For Victoria College

A drive to make Island high school students aware of the advantages offered by Victoria College was discussed by Greater Victoria School Board members last night.

Students entering Victoria College here can take two years of university courses before completing their degree at the University of British Columbia.

FEW WOULD HELP

"The drive would make pupils more aware of having a college here—even if the college only gained one or two students it would be of advantage," said public relations chairman Richard Reeve.

He suggested that the college hold open house so that the public could get an idea of its operations.

Trustee Austin Curtis added that the drive should be held "year after year."

"It's something that has to be developed," he said.

The matter was left in the hands of Municipal School Inspector J. F. K. English and College Principal Dr. John Ewing.

ASTHMA RELIEF

No need to wheeze, gasp, cough, choke—Templeton's RAZ-MAH loosens the strangling phlegm—gives you quick comforting relief. Lets you sleep restfully on your back. Recommended by users for Hay Fever and Bronchitis.

**Weather Forecasts**

East Coast of Vancouver Island—Cloudy. Intermittent snow in morning and early afternoon, occasional showers mixed rain and snow afternoon and evening. Wind in morning southeast 35 m.p.h., shifting to westerly 20 m.p.h. in afternoon. Little change in temperature.

West Coast of Vancouver Island—Cloudy. Intermittent rain and snow mixed in morning, changing to rain by noon. Occasional showers afternoon and evening. Winds southeast gale 40 m.p.h. in morning, shifting to westerly 30 m.p.h. in afternoon. Little change in temperature.

# Chess Fans Prepare for Mail Match

Vancouver Island chess players are looking forward to the February 1 opening of the B.C. Chess Federation's correspondence championship match.

Last year's event, now reaching its concluding stages, attracted 77 entrants from 22 B.C. cities and towns, and was the third annual tournament sponsored by the B.C.C.F.

Tournament director Clarence Carroll, of Chilliwack, says the federation is particularly anxious this year to get more players in outlying areas as contestants.

Enrolling players in large cities is relatively easy, but rural chess enthusiasts, who have little, if any, opportunity to play, are especially invited to participate in the tournament, Mr. Carroll says.

RIVER POTENTIAL

Venezuela's rivers offer tremendous hydro-electric and irrigation possibilities.

## Scott to Speak

QUALICUM BEACH, Jan. 15.—Provincial Red Cross Commissioner Col. C. A. Scott will speak to the Mount Arrowsmith Red Cross branch on "Disaster Relief," January 31.

The talk will be delivered to the annual meeting of the branch at the Community Hall clubroom.

ALL QUIET IN LHASA

NEW DELHI (CP).—Dr. S. Sinha, head of the Indian mission in Tibet, has been advised by the Indian Government to remain in Lhasa. Dr. Sinha has reported that all is quiet in the Tibetan capital.

WE'LL SPOT YOU... $10.00

Yes, we'll spot you $10 on your old beat-up kitchen table 'n' four chairs (in any condition).

Come down today and see the gleaming selection of chrome on our lower main floor, every decorator color now available.

Tailored Terms — Free Delivery

HUMBER'S

MAURICE, "BARLEY" AND BRUCE

IN BACK OF THE NEW POST OFFICE

THEY'RE GUARANTEED • THEY'RE GUARANTEED • THEY'RE GUARANTEED

THEY'RE *Genuine* FORD ACCESSORIES

ROAD LAMPS — "Dress up" your car and provide extra light for driving safety in fog or rain. Heavily chromed and gracefully styled.

BACK-UP LAMPS — Turn on automatically when car goes into reverse—throw a wide beam of light for safe, easy parking or backing up after dark.

Ford MONARCH — FORD-MONARCH DEALERS — MERCURY-LINCOLN-METEOR DEALERS — MERCURY LINCOLN Meteor

OVER 1100 DEALERS FROM COAST TO COAST

6 Great ★ ★ ★ Capital Bargains

NOBODY PUSHES YOU

Here, You browse around to your heart's content—among a thousand surprising bargains.

LUNCH KITS, complete, reg. $2.50 — $1.95
VACUUM BOTTLES, reg. $1.25 — 95¢
HOUSEHOLD OIL, reg. 25c. Small can — 19¢
STEEL RULES, reg. $1.15 — 79¢
MATCHES, reg. 25c. Pkg. — 15¢
LINO (Printed), reg. 59c. Sq. yd. — 39¢

CAPITAL SUPPLY COMPANY

SURPLUS CENTRE — 1501 GOV'T. — G-2713

Life-insured LOANS to CAR DRIVERS!

At Trans Canada Credit Corporation you can secure loans up to $2,500 quickly and conveniently. Loans up to $1,000 are life-insured without charge for eligible borrowers. At Trans Canada Credit there are several loan plans for you to choose from, rates are reasonable and no endorsers are required. Repayments can fit in smoothly with your budget. If you want to buy a car or truck, or if you want to borrow, using your present vehicle as security, why not come in and talk over your needs with a helpful Trans Canada Credit Counsellor.

618-A FORT ST. — B 4423

C. W. Paulin, Branch Mgr.

Trans Canada Credit

SPIRIT OF '51!

More and more the Trend in successful dog and cat feeding is to Dr. Ballard's—that's the SPIRIT OF '51!

Start the New Year right. Follow this trend—feed your pet Dr. Ballard's regularly and watch him keep healthy and in high spirits the year 'round.

Dr. Ballard's, scientifically prepared foods are all rich in protein, high in vitamin content. More nourishment means greater energy and better condition for your dog or cat.

Variety is the spice of (a dog's) life too! Feed Dr. Ballard's tinned foods, Biscuits, Kibble or the new Meal Formula. These balanced foods can be fed alone—or in combination for taste variety.

MENU
MIXBLEND PERFECTION FOR BALANCED DIET
Look for these famous Dr. Ballard products. Feed alone or in combination.
DR. BALLARD'S
✓ Champion Dog Food
✓ Health Dog Food
✓ Meal Formula
✓ Biscuits
✓ Kibble
Variety is the spice of life

FREE! FREE!! FREE!!!

Solid metal dog tag... engraved with your dog's name and address for ANY THREE DR. BALLARD'S labels. *Mailing instructions on each package.*

FOR YOUR PET... BETTER GET

...'s Dog Company. Phone E 7111

INCORPORATED 8TH MAY 1870

## Beards Grow Long in North Pacific

—Colonist Photo.

Contest was held among many men of weather ship St. Catharines to see who could grow bushiest beard during time vessel was on Station Peter, North Pacific. Four "contestants" are shown, following ship's return Sunday morning from ocean vigil. Left to right: David Hedblom, steward, 2510 Richmond Avenue; Ted Langlois, fireman, 453 Head Street; Michael Jackson, seaman, of Northfield, near Nanaimo; David Bayliss, fireman, 3421 Mayfair Drive. They intend to remove chin foliage within a day or two.

# Seven Lonely, Sea-Lashed Weeks End as St. Catharines Gains Port

MARINE AND TRAVEL NEWS

Seven weeks of loneliness and continual heavy seas ended for the weather ship St. Catharines early Sunday morning when she returned to Esquimalt from Station Peter—about 900 miles west of Victoria.

Crew members and officers of the former frigate expressed mixed reactions when asked about their long vigil on the North Pacific post.

"It is a quiet and lonely job—but I am pleased with the performance of the ship, and we accomplished what we set out to do," remarked stocky Capt. J. A. Sleight of Vancouver, commanding officer of the ship.

### "INTERESTING"

Officers and men agreed their stay on Station Peter was "interesting and very different," despite heavy seas at all times and the understandable monotony of the job.

Third Engineer R. J. Eveleigh of Langford summed it up by saying "It was like being away for six weeks and being nowhere." There were a few cases of seasickness for the first three or four days at sea, reported Seaman Alan Earl of 3137 Spring Road, "but nothing very serious."

Many of the crewmen and officers grew bushy beards.

During their leisure time the men played cards and other games, listened to radios. Many men who had never played canasta before are now experts at the game.

### TWO COMPLAINTS

There were two outstanding complaints offered by many of the ship's men. They are to be given ten days' leave, which is reportedly far less than had been assured them.

It was also reported that supplies of fresh meats and vegetables had run out about three weeks ago. Chief Cook Russell McKellar of 2655 Belmont Avenue, said larger refrigeration facilities were needed.

Rough seas did not lessen the appetites of the St. Catharines' men. Chief Steward C. J. Walters, 1002 Vancouver Street, reported that while at sea the ship's men consumed three-quarters of a ton of beef, half a ton of pork, a quarter of a ton of lamb, 480 dozen eggs and 800 pounds of bread.

### WHALES, SEALS, GULLS

During their entire stay on station the men saw little sign of life. Several whales were sighted, and a few seals. With the ship during her entire stay on the station were between 50 and 60 seagulls. Three ships were sighted, one a Canadian freighter, the other two Japanese.

Radio Operator C. W. Robertson of New Brunswick, said of all the storms experienced on station, those sweeping the area for the last two weeks of the vigil were the worst. Winds up to 65 miles an hour were frequent. "There were times, too, when one storm would be bucking another, and we seemed to be right in the middle of it all."

The St. Catharines left Station Peter last Thursday after being relieved by the Stonetown, which will maintain the post for six weeks.

No serious injury marred the St. Catharines' trip. There were 81 sick cases, the most serious a toe injury to a seaman who dropped an electric drill.

During exceptionally rough weather the ship's cooks had quite a time. Over the large oil-burning galley stove there was a "life-line" which the cooks hung onto with one hand while cooking, stirring and serving with the other.

The ship carried three motion pictures on her trip. One was titled "Boomerang," and another bore the title "Woman of the Town"—an old Western production. Most of the men saw each film at least four or five times. They know both stories backward now. On their next trip they hope there will be a large number of films taken along, and that they will be "a little more modern."

Second Engineer W. J. Kirk of Vancouver and Third Engineer R. J. Eveleigh of Langford said there had been no engine trouble, and agreed the vessel was "a fine sea boat."

* * *

### SHIPS IN TROUBLE

The grip of Winter was felt yesterday by two ships, missing in the North Atlantic.

Military aircraft from the United States and Canada swept wide over the ocean off Newfoundland to search for a Gloucester, Mass., trawler that reported itself sinking Sunday.

At the same time, a Portuguese freighter reported it needed immediate aid.

The trawler Gudrun sent a terse SOS, early Sunday and nothing has been heard from her since. The distress signal gave her position—some 300 miles south of St. John's, capital of Newfoundland—but added no details.

Seven aircraft, three from the R.C.A.F. base at Greenwood, N.S., and four from Argentia, Nfld., dodged snow flurries today in an unsuccessful search for the stricken craft.

The Portuguese freighter Neureus, with a crew of 18, sent an urgent message to the Transport Department saying it had "helm trouble" in heavy seas. The tug Foundation Lillian set sail from St. John's, Nfld., to give assistance.

# City Shipping Disrupted but Damage Slight As Near-Hurricane Pummels Waterfront

Shipping was disrupted and Victoria's entire waterfront was pounded by wind-lashed seas as yesterday's storm reached its peak shortly after noon.

No injuries were reported about the city's waterfront establishments, and damage was not too severe, considering the strength of the southwest gale—which at its height raged at 72 miles an hour with gusts of more than hurricane force.

Anxiety ran high around the Inner Harbor shortly after noon when the Black Ball Ferry Line's Mv. Chinook departed for Port Angeles. The manner in which Capt. Lyall Fowler handled his ship and succeeded in getting her out out of the harbor was openly admired by hundreds who lined the waterway. On several occasions it was feared the Chinook would ground, and at one point in her manoeuvres her stern came within 10 or 12 feet of harbor docks.

### MOUNTAINOUS SEAS

Once out of the harbor the ferry nosed into mountainous seas past the Outer Wharf docks. She anchored in comparatively sheltered waters inside William Head for about an hour before proceeding to Port Angeles.

The C.P.R.'s Princess Elizabeth, leaving Inner Harbor docks for Vancouver yesterday morning, was assisted by Island Planet and Island Trooper, tugs of Island Tug & Barge Ltd., when she was leaving the harbor.

* * *

The Princess Patricia, inbound from Vancouver yesterday afternoon, cruised in comparatively calm waters off Gordon Head waiting for the storm to abate before coming into the Inner Harbor.

Full impact of the storm was felt at Ogden Point docks where four freighters were loading lumber. All longshoremen working the freight-sers were called off the job at noon. Wind gusts were so strong that long lengths of heavy timbers—some of them four by eight inches—were swept off lumber-laden scows and smashed into the water.

One large scow, fully loaded with lumber, broke away from one of the freighters and was picked up and returned to the ship's side by the Island Trooper. Many were the compliments extended to Victor Schade, skipper of the tug, who took his vessel through the sharpest teeth of the storm in an exceptionally able manner.

At the east dock of Pier B, several huge log fenders were thrown up onto the dock. One was approximately 75 feet long and more than two feet in diameter. Other fender logs were broken in two and heaved onto the dock. Two of the freighters had mooring lines snapped.

At the fishermen's floats, foot of Erie Street, a large ramp leading from the main wharf to the floats was disconnected from the float and plunged into the sea. A crane was called to lift it back into place.

### LINES BROKEN

The cruiser Ontario had two of her heavy lines snapped and the cruiser Uganda had three lines broken in the Esquimalt naval base. Several pleasure craft, tied up by the slipway of Yarrows Ltd., took a severe buffeting.

Many large log booms in the West Bay area were broken up and widely scattered.

T. E. Morrison, agent for the Transport Department, reported a large steel scow, heavily loaded, had broken adrift about half a mile west of Pine Island, off the northern tip of Vancouver Island in the Queen Charlotte Sound. There were no details, he said, but the drifting scow constituted a serious menace to navigation.

### FEAR FOR SEINER

Residents of the Oak Bay waterfront expressed fears for the safety of a 50-foot seiner seen struggling through heavy seas off the Oak Bay Golf Course around 1 p.m. "The boat seemed to be under water most of the time," said one resident of the area. She passed through boiling, treacherous waters between Trial Island and Gonzales Point on her way to shelter in Victoria.

So thick was wind-blown spray off Gonzales Point it was almost impossible to see Trial Island during the height of the gale.

Surging waves pounded against the Dallas Road waterfront. Parts of the road in the Ogden Point district were completely submerged. Houses of the area were drenched with salt water.

## Tug Skipper Promotes "He-Man Race"

DETROIT, Jan. 14 (AP).—A Canadian commodore challenged an American admiral today to a tugboat race on the Detroit River.

Capt. J. Earl McQueen, retired commodore of the Royal Canadian Navy, flung the gauntlet to Edmond J. Moran, a New York towing company magnate who served as a rear admiral on General Eisenhower's staff during the World War.

What he wanted, the Canadian tug man said, was "a real he-man tugboat race, by boats that work every day for a living."

### ATOMIC WINNER

In such a race on the Detroit River last Summer McQueen chuffed to Victory with an 80-foot Diesel named Atomic. Moran didn't enter a tug in that race.

McQueen sent out the challenge from his Amherstberg, Ont., headquarters.

**I Was Nearly Crazy With Fiery Itch—**

Until I discovered Dr. D. D. Dennis' amazingly fast relief — D. D. D. Prescription. World popular, this pure-smelling, liquid medication speeds peace and comfort from cruel itching caused by eczema, pimples, rashes, athlete's foot and other itch troubles. Trial bottle, 35¢. First application checks even the most intense itch or money back. Ask druggist for D. D. D. Prescription (ordinary or extra strength).

**Salt Spring Island FERRY SERVICE**

WINTER SCHEDULE EFFECTIVE DECEMBER 1st

Daily Service

| Leave Fulford | Leave Swartz Bay |
|---|---|
| 8:15 A.M. | 9:15 A.M. |
| 10:00 A.M. | 11:00 A.M. |
| 2:00 P.M. | 3:00 P.M. |
| 4:00 P.M. | 5:00 P.M. |

**Gulf Islands Ferry**

PHONE GANGES 32

**FROM INDIA...**

Just received—A shipment of exotic foods consisting of delicious Chutneys, Curries, Pickles and Sauces!

**Daw-Sen's World-Renowned Mango Chutneys**

| | | |
|---|---|---|
| Col. Skinner's | 14-oz. 89¢ | 25-oz. 1.15 |
| Major Grey's | 14-oz. 89¢ | 25-oz. 1.15 |
| Bengal Club | 14-oz. 89¢ | 25-oz. 1.15 |
| Mango Sweet Sliced | 14-oz. 89¢ | 25-oz. 1.15 |

**Boral's Sweet Mango Chutney**

5-oz. 39¢ 16-oz. 85¢ Per gallon 6.25

**FROM WEST INDIA**

Mango Chutney, 8-oz. bottle ..... 39¢
Pickapeppa Sauce, a blend of fruit, vegetables and Spices, 5-oz. bottle ..... 39¢

**Quality Curry Powders**

Vencatachelium, 2-oz. tin ..... 49¢
Crosse & Blackwell's, 2-oz. bottle ..... 37¢
Bolst's Hot, 1-lb. tin ..... 1.39

**Bolst's King of Condiments**

Hot Curry Powder, Hot Curry Paste, Vindaloo Paste, Mulligatawny Paste, Sweet Sliced Mango Chutney, Green Masala Paste, Sweet Lime Chutney, Hot Lime Pickle, Hot Mango Pickle, Pepper Water Paste, Lucknow Chutney

12-oz. bottles ..... 1.39

FREE—Recipes of Curries and Appetizers of exquisite flavors as described by Col. Gregory, of India—Ask for Your Copy.

**Scott & Peden Ltd.**

506 CORMORANT ST. PHONE G 7181

**AIR - RAIL - STEAMSHIP**

"THE COMPLETE TRAVEL SERVICE"

TRAVEL

VACATION CRUISES TO GREAT BRITAIN VIA PANAMA CANAL

OFF SEASON Air Fares to GREAT BRITAIN NOW IN EFFECT

Special Family Plan Fares by ALL AIR LINES (Wife and Any Children Up to 21 Travel at HALF FARE)

HONOLULU By AIR or SHIP It Can Be an Inexpensive Vacation

PASSPORTS SECURED — BAGGAGE AND HOUSEHOLD EFFECTS FORWARDED TO ANY PART OF THE WORLD

912 Gov't St. GEORGE PAULIN LTD. B 4277

VICTORIA'S PIONEER TRAVEL BUREAU

CUSTOMS BROKERS — TRAVEL AGENTS — SHIPPING AGENTS

**1951**

*is Festival Year in*

**BRITAIN**

*Come to Britain in '51—where from Spring to Fall the "Festival of Britain" will be in full swing.*

*Come to Britain in '51—where devaluation prices offer you shopping value of a lifetime.*

1951 — *Festival of Britain* year — is a great year to "Come to Britain". Not only will you find the country in festive mood — with a fascinating programme of dramatic and musical events and exhibitions of science and industry staged for your enjoyment at more than twenty centres throughout the land, but —

You'll find that devaluation has made Britain a thrifty land in which to vacation and shop . . .

You'll find you can use all the gas you wish for your car, without rationing . . .

You'll find you can eat without stint in hotels and restaurants — and without hardship to anyone . . .

You'll find friends eager to welcome you . . . eager to show you sights and scenes famous in history.

*Make 1951 your year for making that trip to Britain. See your travel agent today!*

*Come to Britain in '51—where more than 30 great drama and music festivals and exhibitions are being staged.*

*Come to Britain in '51—where a thrilling programme of outdoor events—pageants, ceremonies, sports—highlight the calendar.*

*Come to Britain in '51—start planning your visit now, by seeing your travel agent today!*

FOR FURTHER INFORMATION: See your Travel Agent or apply to THE BRITISH TRAVEL ASSOCIATION, 372 Bay Street, Toronto, Ontario. Control Building, Montreal. Columbia

## CHIROPRACTIC FOR HEALTH

### WHEN BABY ARRIVES

Nature is not always kind. Childbirth often leaves the mother in a serious condition. Every Chiropractor is familiar with the story of the woman who dates her illness back to the time of delivery of her baby.

There is a reason for this. Towards the end of her pregnancy period, the joint cartilages of the pelvis soften to allow for greater expansion of this structure at time of delivery. This softening process often permits the spine to "settle" between the pelvic bones, laying the foundation for future spinal imbalance and distortion with its accompanying pains and nerve interference.

This condition is most easily corrected shortly after childbirth, but becomes set and more difficult to correct as time goes on. For this reason, the spine should be examined and if necessary put right as soon as possible after delivery.

Quite often Chiropractors are asked if there is any risk in treating the spine of prospective mothers, or soon after birth. The answer is, there is no risk in treatment, but there is much risk without it.

Mothers who have been attended by their Chiropractor through the entire period of pregnancy, and again soon after baby arrives, report they never were so well at birth time before. They usually go along fine the whole time, birth itself is easier, and the "pick up" afterwards is most heartening.

Chiropractors do not handle confinement or delivery, but stay strictly in their field, which is the vital field having to do with health and keeping the body functioning normally. Yes, if anyone needs to be fit and sound, it is mother when baby arrives.

Consult Your Chiropractor
Issued by the Chiropractic Association of B.C.

**KING YOU!**

You live better than any of the kings of old, where you switch on the electric light, he had a smoky torch. You go to bed on springs, his couch rested on planks. A few overworked minstrels were the best he could get together when he wanted music. You turn a dial and a great symphony fills the room, and today a thin copper wire carries more power than his sceptre ever boasted.

You have a thousand kingly comforts that the emperors of distant days never knew. To what magic power should we offer thanks? Turn the pages of The Colonist to the advertisements.

Newspaper advertising tells you about each new invention, every improved product that goes on the market. It describes what these new products will do. Where to get them, and just how much you should pay for each one. It helps you to purchase wisely and economically. Through it you hear—far sooner than the fastest courier of ancient times—what's new!

**READ THE ADVERTISEMENTS . . .**

**THEY ARE COURIERS OF COMFORT AND ECONOMY**

"This newspaper is a member of the Audit Bureau of Circulations, a national association of publishers, advertisers and advertising agencies. Our circulation is audited by experienced A.B.C. circulation auditors. Our A.B.C. report shows how much circulation we have, where it goes, how obtained and other facts that tell advertisers what they get for their money when they use this paper.

**The Daily Colonist**

Over 27,000 Subscribers and Their Families Daily

Over 30,500 Subscribers and Their Families Sunday

## African Violets Blooming

—Colonist Photo.

Mrs. Amy Rhodes displays two of some 55 varieties of African violets which she and her husband, Young R. Rhodes, are now growing in their greenhouse at 508 William Street. Plants, which are popular in United States and Eastern Canada, were introduced to Victoria about a year ago. They bloom "practically all year round," according to Mrs. Rhodes.

# Saanich Disease Record "Terrific," Says Trustee

School Trustee Mrs. Gertrude McGill termed "terrific" a report showing 100 cases of communicable disease in Saanich schools last month.

Figures released at a meeting of the Greater Victoria School Board last night showed that, while Saanich reported 100 cases, Oak Bay's total was three and Victoria and Esquimalt chalked up a total of nine.

Municipal School Inspector J. F. K. English told board members that 87 of the Saanich cases were established as chickenpox.

**VOTES FOR SEWERS**

Trustee Richard Reeve said the figure meant "100 more votes for a sewer system" in Saanich.

The communicable disease statistics were contained in a report by Arnold Trevett, education committee chairman.

The report also noted that enrollment at night school was greater in December than the previous month and over-all student enrollment in Greater Victoria schools was up 611 over the figure for 1949.

**APPROVE COURSE**

The board approved a request from the Department of Veterans' Affairs to appoint an instructor for a course for veterans entitled "Build Your Own Home," similar to the one given in 1950. There are already more than 60 applicants for this course.

It was recommended by the education committee and approved by the board that E. W. Lythgoe be appointed instructor of the class.

## Announcements

**Arts Centre of Greater Victoria,** Gallery 823 Broughton Street, changes of exhibits—Tuesday and Wednesday new reproductions from New York and Europe in color of paintings by Picasso, Gaugin, Utrillo, etc. Courtesy the Marionette Library. Opening Thursday, through Saturday, paintings by United States students, sponsored by the Victoria Red Cross Society. Gallery hours, 11 to 5:30 p.m.

**Louis Nelson Ltd.** requests to announce that due to a recent increase in ocean freight trade the price of Vanguard Sedan, Estate Cars and Trucks will be increased $41 as of January 20, 1951. It is strongly recommended that customers take advantage of the present price level and buy before January 20, 1951.

**The Victoria Theatre Guild** presents the whimsical comedy, "The Silver Whistle," at their theatre, 805 Langham Court, on Tuesday, January 16, every evening to Monday, January 22, 8:15 p.m. Tickets $1, at Fletcher's.

**Reginald Mills,** divine healer, has successfully treated the following diseases: cataract, duodenal ulcer, sinus, paralysis, rheumatism, spinal meningitis, hay fever, nervous disorders, etc. 950 St. Charles Street. G 8542.

**Women's Auxiliary** to Royal Jubilee Hospital preliminary meeting, 2 o'clock; annual meeting, 3 o'clock, Nurses' Home, Wednesday, January 31st. All members requested to attend.

**The Women's Canadian Club,** change of date. Next meeting Wednesday, January 17, in Empress Hotel ballroom at 2:45 p.m. Speaker, Sir Louis Beale; subject, "Canada's Role in World Crisis."

**Rudolph Williams,** ten years landscape gardener in Victoria prewar, will again accept commissions, contract or day work. 1986 St. Ann Street. Phone E 6496.

**Miss M. Crocker,** late of the La France Beauty Parlor, will be working for Pauline Beauty Parlor in Stobbart Bldg., and would welcome her customers.

**Alan E. Bigelow, LL.B.,** wishes to announce the opening of his office for the practice of law, 309 Royal Trust Building, 612 View Street, Victoria, B.C. Phone G 9713.

**Dr. T. G. Smith** wishes to announce that his office is now located at 408 Campbell Building, 1029 Douglas Street, for the practice of general dentistry. Phone B 1743.

**Ten Free Theatre Tickets,** plus 40 other value packed coupons in every Thrift Book. $100 value for only $1. 328 Pemberton Building.

**Victoria United Booster Club** general meeting to elect an executive next Tuesday, January 23, at 8 p.m., Elks' Home, Cormorant Street.

**Victoria Musical Art Society**—"An Evening With Purcell," Memorial Hall, Vancouver Street, Wednesday, January 17, 8:30 p.m.

**Salvage Collections** for Oak Bay, Shoal Bay and Uplands. We collect rags, paper, household mattresses. Phone E 3413.

**"Printed Style"** quality mimeographing, Wooding, 937 Johnson. E 0012.

**Catering to private parties,** banquets, weddings, in halls or homes. Full service supplied. E 2613.

**Hear Ye!** With the Vibraphone Hearing Aid. No batteries, $15. 30-day trial. 114, 745 Yates. E 0232.

**Oak Bay seafront** — The Old Charming Inn. Dining-room. Miss Ewing. G 0267.

**Skillful barber service** (a habit). Estevan Avenue Barber Shop.

**After Sickness—Come Back Strong**

The regular use of Phyllosan is indicated when you are run down and feel physically "low" after an illness. Taken daily after meals PHYLLOSAN TABLETS MAY QUICKLY HELP RESTORE YOU to full vim and vigour. A better appetite, more value from what you eat, greater strength may be yours, when you take Phyllosan Tablets. Start today! Buy at druggists 85¢ (60 tablets)—double quantity $1.50.

# City Operators To Join Lobby Over Controls

Victoria service station operators will join forces with the Vancouver Retail Merchants' Association to lobby against possible lifting of price ceilings on gasoline.

Harry Davis, business manager for the Victoria branch of the B.C. Garage and Motor Dealers' Association said branch members last night approved the invitation of the Vancouver R.M.A. to make joint representation to the Provincial Cabinet.

Victoria garage operators fear that if petroleum industry ceilings are lifted it will mean a price war resulting in ruin for the smaller gas station operators.

**NOT TRUE**

"Some Cabinet ministers think the public will benefit if controls are removed, but that is not the case," said Mr. Davis.

"The present controls allow a profit margin of five cents per gallon, which is not enough for profitable operation from gas sales alone, but still provides protection.

"The oil companies, which control service stations, won't allow price increases, and wiping out the ceilings would ruin the corner service-station operator," he said.

# City Students Hail Concert

A special Victoria Symphony concert Sunday for city high school students drew tremendous enthusiasm from the audience.

The concert, sponsored by the Greater Victoria School Board, was an exact duplicate of the one presented at the Royal Theatre last night.

Symphony Conductor Hans Gruber and Marian Grudeff, guest pianist, drew encore after encore from the students. Mr. Gruber explained the various selections to the audience in addition to the part each instrument played in the symphony.

Miss Grudeff's unaffected manner and enthusiasm won the admiration of the students.

# Mrs. Liptak Installed Pythian Head

LADYSMITH, Jan. 15. — Mrs. Liptak, M.E.C., heads the 1951 officers of Pythian Sisters Temple No. 8, installed at a ceremony held in the Eagles Hall under grand installing officer Mrs. Ethel Palmerly. Mrs. Alice Mitchell and Mrs. Florence Brinham assisted.

Other officers are: Mrs. Lucille Hatton, E.S.; Mrs. Alice James, E.J.; Miss Peggy Orr, Man.; Mrs. Rae Allsopp, secretary; Mrs. Mercie Ellerman, treasurer; Mrs. Bertha Jamison, protector; Mrs. Flossie Campbell, guard.

Appointed officers include: Mrs. Gladys Pettit, pianist; Mrs. Florence Radford, staff captain; Mrs. Alice Mitchell, press; Mrs. Florence Brinham, grand representative; Mrs. Ethel Palmerly, trustee.

Mrs. Liptak presented corsages to all the officers, while past chief pins were presented to Sister Ruth Radford, also to Mrs. Mercie Ellerman for three years service as treasurer.

# Concerto Enthralls Audience

Everybody at the Royal Theatre last night forgot the weather as talented young pianist Marian Grudeff warmed their hearts with a magnificent performance of the Rachmaninoff Second Concerto.

Although Miss Grudeff has played eight successful concerts with the Toronto Symphony Orchestra, she could have received little better support than that turned in by an inspired Victoria Symphony Orchestra.

For 62 musicians who may be working for nothing, the personnel of the orchestra outdid themselves in supplying a rich, clean, interpretive background for Miss Grudeff's masterful performance.

Composer-pianist-conductor Arthur Benjamin once complimented a talented Victoria girl pianist by telling her that she "played like a man." To many women, this may be a questionable sort of laudation.

**APPLIES HERE**

When "like a man" means strength, vigor and self-assurance, the comparison may well be applied to Miss Grudeff's playing.

The stirring themes of the Rachmaninoff Concerto could prejudice a listener in favor of the performer, but, listening objectively, he could find little wrong with her technique, feeling and deep and moving interpretation of the composer's purpose.

This is no easy task when it is remembered that Rachmaninoff, himself a noted concert pianist, wrote for the piano knowing its fullest possibilities and its rich subtleties.

So much did the packed house appreciate Miss Grudeff's work, that what amounted to an ovation brought her onto the stage again six times during which she played three encores.

The program opened with the Brandenburg Concerto No. 5 by Bach, written for three solo instruments. With Miss Grudeff at the piano, Clifford Evens, violinist and Maurice Crawford, flutist, the work was charming, if somewhat colorless when compared to the later splendor of the Rachmaninoff work.

The G Major (Surprise) Symphony by prolific "Papa" Hadyn was also handled well but suffered somewhat in comparison to the later majesty of the concerto.

For many music followers, Haydn perhaps sacrificed some quality for quantity. This was his 94th symphony and he was nowhere near the end of his capacity. But the simple major themes and the apparent sense of humor which run through this work cannot but please, if not inspire, a modern listener.

But even if it had played "The Thing" . . . and played it badly . . . the orchestra would have redeemed itself with the wonderful background it created for Miss Grudeff throughout the last work.

Reference to the programing is intended not as adverse criticism, but with a view to the many who stay away for want of familiarity with anybody's "94th Symphony."

The packed house last night is indication that people will come to the concerts, given something they want to hear and somebody like Miss Grudeff, whose reputation and ability cannot help but sell tickets.

We can't always have brilliant soloists, but under Hans Gruber's able guidance and with the thorough enthusiasm of a lot of able musicians, the Victoria Symphony Orchestra can pack them in.

**LONG DISTANCE**

Melbourne, Australia, is 11,267 miles distant from London, England.

Special! Special!
SHORT BLOCKS
and SMALL MILLWOOD
ALL FIR— Per Cord $2.50
IN 1½-CORD LOTS
SINGLE CORD $3.00
Immediate Delivery
Inside fir blocks now available
EMPIRE
WOOD & SAWDUST CO.
E 8525 or B 2424

# Total of Fire Losses in Esquimalt $4,440 During 1950, Chief Reports

Fire losses in Esquimalt during 1950 totaled $4,440, Chief Gilbert Stancombe has reported to the municipal council fire committee.

Councillor Alex Speirs, committee chairman, last night told the council the loss to buildings was $3,285, to contents $1,080 and to cars $75. The value of buildings was $71,500 and contents $17,800.

The department had 72 fire calls during the year. There were 16 chimney fires, one in an industrial building, 23 chimney fires, 23 grass and bush fires and one false alarm.

Fire department officials carried out 249 inspections. There were no major fires during the year.

**COURT OF REVISION**

Reeve A. T. Thomas appointed the entire council to the court of revision on assessments. The court will sit at 8 p.m., February 8.

**NO OBJECTION**

Council expressed no objection to allowing W. L. Woodhouse to continue to represent Esquimalt, Oak Bay [illegible] management of St. Joseph's Hospital.

A $200 grant will be made to the Victorian Order of Nurses.

Asked for a donation to help preserve historic Craigflower School, council decided it hadn't the power to make such a grant because the school was outside the municipality. The request was made by the Victoria Post of the Native Sons and Daughters of British Columbia.

H. R. Halls, B.C. Electric transportation manager, will be asked to attend the next council meeting to discuss problems relating to bus service.

But Land Down

# Building Assessment Increased by Esquimalt

Esquimalt has increased its assessment on improvements to $354,465 and decreased the assessment on land by $60,345, Municipal Assessor Edmund Fulcher reported to council last night.

The decrease in the assessment on land is accounted for by the fact that a complete new assessment has been made of all the land in the municipality.

"This new assessment was considered imperative in order to make certain that all land would be assessed by the same yardstick and that all values would be comparable," stated Mr. Fulcher.

Land assessment this year totals $2,130,056 and the assessment on improvements is $14,828,389. The exemption on land is $793,395 and on improvements $10,234,410.

Total taxable assessment on land and improvements is $3,633,740, an increase of $170,752 over last year.

The $793,305 exemption on land is made up as follows: Reverted properties, $139,170; municipal, $53,525; Crown, $545,985; Wartime Housing, $34,275; Provincial Government, $800; churches, $5,350; City of Victoria, $3,000; and schools, $11,200

The $10,234,410 exemption on improvements is made up like this: Municipal, $20,900; Crown, $9,757,380; Wartime Housing, $279,150; Provincial Government, $500; churches, $30,800; and schools, $145,580.

Esquimalt taxes on 50 per cent of the improvement assessment.

# Mrs. Holmes Heads St. Mary's Guild

GANGES, B.C., Jan. 15.—The annual meeting of St. Mary's Guild, Fulford, was held recently at the home of Mrs. L. J. Mollet, Isabella Road, with Mrs. W. Y. Stewart presiding.

Ven. G. H. Holmes took the devotional period opening the meeting with special prayer. The financial statement showed a balance of $81.80.

Officers elected were: Honorary president, Mrs. G. H. Holmes; president, Mrs. W. W. Hippisley; vice-president, Mrs. W. Y. Stewart; secretary-treasurer, Mrs. F. L. Jackson; committee, Miss Gladys Shaw and Mrs. Leslie Mollet.

It was decided that the guild will attend to various small repairs to the church and arrangements made for the next meeting to be held at the home of Mrs. W. W. Hippisley.

Tea was served by Mrs. J. Bryant and Mrs. W. Y. Stewart.

# L. T. Salmon New President Newton P.-T.A.

Mr. Leslie T. Salmon was named president of Mount Newton P.-T.A. following the resignation of Mr. Reginald Sinkinson, recently elected member of the Saanich School Board, District 63. Mr. Adrian Butler replaces Mr. Salmon as vice-president.

Mr. M. Connor, treasurer, reported a balance on hand of more than $300 and a paid up membership of 60.

The group elected the following delegates to the Victoria District P.-T.A. Council: Mr. Arthur Vogee, Miss E. McCormick, Mrs. M. Sampson, Mrs. John W. Lewis and Mrs. C. A. Henry.

Formal approval was given by the meeting of the regulations for two bursaries of $50 each, available to Mount Newton students in June, 1951. Students interested are to make application to the president of the association.

USED PIANOS
Your Choice From Famous Makes
Every one of these pianos has been completely reconditioned in our own workshops and carries a 5-year guarantee.
Prices start at
$295
Fletchers
4 FLOORS at 1130 DOUGLAS

Special! Special!
SHORT BLOCKS
and SMALL MILLWOOD
ALL FIR— Per Cord $2.50
IN 1½-CORD LOTS
No. 1 FIR MILL-WOOD—Per Cord $5.25
Regular Price $6.50 per Cord
Split Wood, All Fir
$5.00 Cord
COARSE SCREENED FIR SAWDUST
By Blower, Per Unit, $6.50
By Bulk, Per Unit, $4.50
BIG LOADS
Immediate Delivery
Inside Fir Blocks Now Available
EMPIRE
WOOD & SAWDUST CO.
E 8525 or B 2424

NOW YOU CAN HAVE . . .
Clean, Quick, Carefree Cookery With the New
CLARE JEWEL
ELECTRIC RANGE
Large porcelain-lined oven with automatic temperature control. "De Luxe" model has glass oven door, large warming oven, also porcelain lined. Convenient cutlery drawer, two storage drawers on roller bearings. Fast-working five-speed tubular surface elements. "De Luxe" model
$399.50
MURPHY ELECTRIC
744 YATES Phone G 1713

Porcelain Toilets and Steel Sinks
ALL NEW AT BARGAIN PRICES!
7 FLOORS . . . of the most amazing collection of low-priced merchandise. Everything from Blankets to Boilers. Come on down and browse around to your heart's content.
Close-connected Porcelain Toilets, complete with tank and white enamel seat. While they last..... $40
White enamel pressed steel sinks with dual strainers, 13x18 inches, 18x24 inches, 18x30 inches. AWAY BELOW MARKET PRICE.
CAPITAL IRON & METALS LTD.
1824 STORE ST.
G 2434 — G 8441

DRY KINDLING— Per Cord $6.75
HARKNETT FUEL
737 Pandora Ave. G 2647

HOW TO RELIEVE COLDS ...BRONCHITIS
Apply warm oil freely to neck and chest. Rub in well. Massage neck. At druggists' for 85 years.
INSIST ON DR. THOMAS' ECLECTRIC OIL

WOOD—HALF PRICE—WOOD
50 Cords, 12-inch Cedar, mostly inside—very easy to split, ready to burn. Good for all-round use. No sawdust or rubbish.
2 Cords.....$4.00 4 Cords.....$7.50
Immediate Delivery
760 TOPAZ O.K. FUEL G 2452

Best Values are at the New BAY!

Baby Day at The BAY

Kenwood Blankets
"RAMCREST"—100% pure wool, 36" x 50". Firmly whipped edges. White, pink or blue. Each 5.95
"FAMOUS"—Pure wool, satin bound edges, 36" x 50" — white, pink or blue, each 8.50
"VICEROY"—Pure wool, 45" x 60". Satin bound. White, pink, blue or gold, each 12.50

27"x27" "Kingcot" Flannelette Diapers
Soft and absorbent. Cello wrapped. Doz. 3.49
Curity Diapers Easily washed, quick drying, no hems. 21" x 40". Doz. 5.50
Wrapping Blankets— Cosy warm "Kingcot" blankets with firmly whipped edges. Easily washed. Pink or blue. Size 30" x 36". Each 98¢
Quilted Pads — Save! Highly absorbent quilted flannelette pads with taped edges. White only. Size 17" x 24". Each 98¢
21" x 27" size. Each 1.19

Special Purchase Carriage Covers! Reversible style with pink on one side and blue on the other. Satin covered. Size 27" x 36". 2.98
Matching Pillows — Satin covered. Soft and downy. Pink or blue. Each 98¢
Save! Fleece-Lined Baby Sleepers! Popular one-piece style, drop seat with button back.—Round neck and convenient breast pocket. Pink or blue. Sizes 2 and 3. Each 1.69

9 A.M. Special—Baby Sleepers
One-piece style. Cotton knit with drop seat and button back. Easily washed and quick-drying. Each garment has a nursery rhyme stencilled on the front. Pink or blue. Ages 2-3. Each 99¢
BAY Children's Wear, Second Floor

Practical Needs for Baby—Save!
Diaper Bags Each 1.69 and 1.89
Nancy Didee Pants— Medium, large, extra large *1
Plastic Baby Pants — Clear only. Small, medium, large 29¢
Even-Flo Bottles — 8-oz. complete. Each 39¢
Bottle Bags— Kleinert's, fibre-glass lined. Boxed. Pink or blue 1.49
Lap Pads— Kleinert's, detachable. White with pink or blue trim 1.49
Plastic Shampoo Shades— Each 49¢
Terry Towels— Large size, 35" x 36". Pink or blue trim. Cello wrapped. Each 1.98
Wash Cloths— Babies' Terry cloth wash cloths. Cello. wrapped. Priced 2 for 49¢
BAY Children's Wear, Second Floor

Store Hours: 9 A.M. to 5 P.M. Wednesday 9 A.M. to 1 P.M.
Hudson's Bay Company. Phone E 7111
INCORPORATED 2ND MAY 1670.

HIRAM WALKER'S SPECIAL OLD CANADIAN WHISKY
BOTTLED IN BOND

THE QUALITY WHISKY AT A POPULAR PRICE
The superior quality of "Special Old" is not merely a byword.—It is a Hiram Walker tradition!
Hiram Walker & Sons, Limited
DISTILLERS OF THE FAMOUS "Canadian Club" WHISKY
This advertisement is not published or displayed by the Liquor Control Board or by the Government of British Columbia.

FIR SAWDUST
COARSE HEADRIG - BEST IN TOWN
BLOWER 2 UNITS $13.00
Prompt Delivery
HARKNETT FUEL
G 2647 G 9381

# Ottawa Lowers Recruiting Standards in Attempt to Break Bottleneck

OTTAWA, Jan. 15 (CP)—Defence Headquarters sought a way out of one of its most serious bottlenecks today by lowering and widening entry standards for air force ground crew.

The action, following two important calls for compulsory service in the reserve forces, served as an indication of increasing Government efforts to make the voluntary recruiting system work.

There is no sign that Cabinet will change its opposition to conscription.

Representatives of the Canadian Legion and the Conference of Defence Associations — two groups which demanded enforced service in the reserves—met today to discuss their objectives.

The move to diminish requirements for new men in air force ground crew raised the top age limit from 30 to 40—17 remains the minimum—eased the aptitude and classification tests and made a Grade VIII education the minimum for all categories. Grade VIII up to now has been the minimum for some, Grade IX or X for others.

**WIDEST LIMITS**

The shortage of ground crew threatens the whole program of expansion for both R.C.A.F. operations and training. The age limits in that field now have become the widest in the forces.

The announcement marked the latest attempt since the Korean war started to increase the flow of recruits into the regular forces, now about 62,000 strong. Others are believed in the wind.

The army has removed the Grade VIII minimum for recruits and demands only that they pass the so-called "M-Test" of learning ability. The level at which they must pass that test has been lower too. A further reduction in the standards is possible.

The age range between 17 and 30 remains in force for both the army and navy. The navy hasn't altered its recruiting standards since Korea.


RED, ROUGH, SCALY SKIN GOOD-BYE!

Make the 5-night test. After removing makeup, apply a thin film of ZAM-BUK. Antiseptic ingredients reduce inflammation, encourage the growth of new healthy tissue, dissolves blackheads, relieves dryness and pimples. Men follow same procedure after shaving. ZAM-BUK may be used for any condition of the skin that requires healing and the reduction of inflammation.

50c at all drug counters.

**Savings on First Quality 36" Woven Gingham!**

An amazing buy! Fine quality cotton ginghams made in Canada. That means remarkable savings to you! Closely woven ¼" check gingham that you'll want for your own dresses, kiddies' wear—as well as for playtogs. All washable. Black, red, blue and green. No phone or mail orders. Yard ..... **46c**

BAY Dress Goods, Second Floor

**The Bay's Great Sale of**

# WOOLS, RAYONS, COTTONS!

**Sale! Imported Prints**

Beautiful first-quality rayons from United States! Exquisite florals as well as Paisley designs in flattering color combinations, 38" wide. No phone or mail orders. Yard ..... **1.49**

BAY Dress Goods, Second Floor

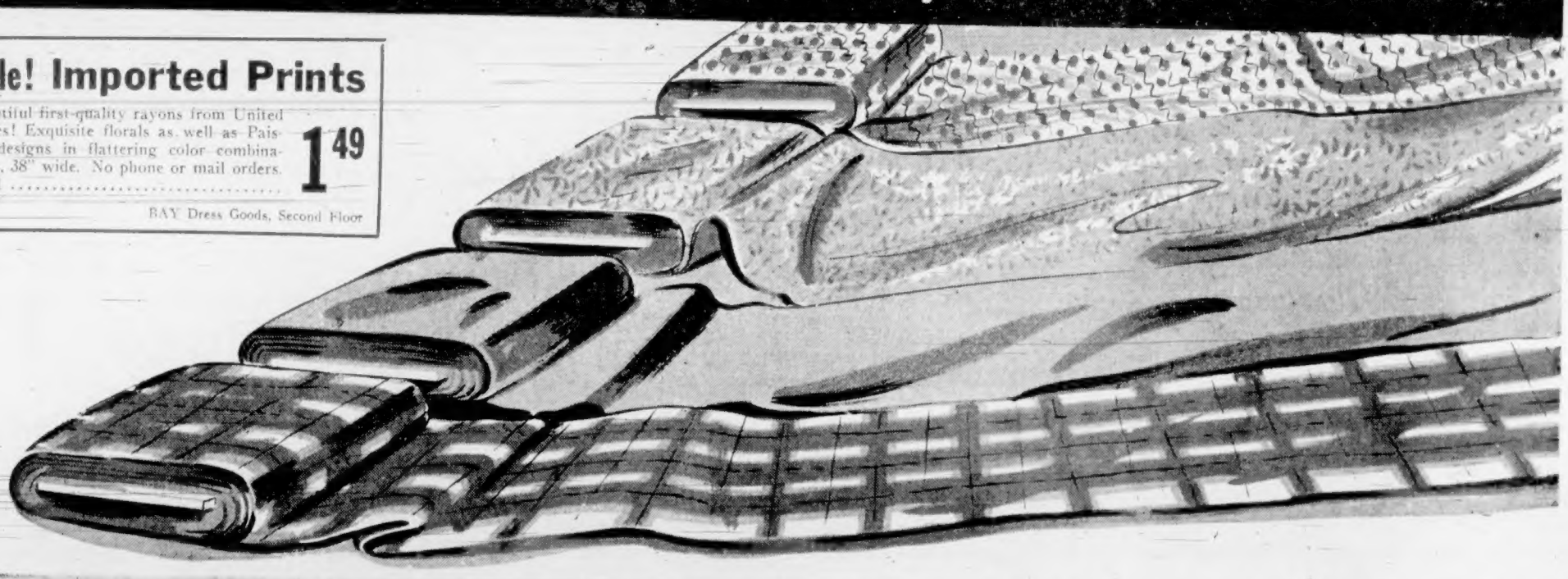

## Save on Made-in-Canada Tartans and Flannel

**Domestic 54" Wool Tartans Offered at Big Savings**

These clan tartans were bought last fall to get a good price and now the saving is yours! Eleven different patterns include the famous Black Watch, Dress Gordon, R.C.A.F., Hunting McKinnon, Royal Stewart. 54". Sale price, yard..... **2.88**

**Warm 54-Inch Blazer Flannel In First Quality Wool!**

Save money on this fine English blazer flannel. Navy, wine, brown, green. 54". Makes long-wearing blazers for yourself and children, or a snappy smoking jacket for Dad. Priced at a saving at yd..... **1.98**

BAY Dress Goods, Second Floor

## Outstanding Values in Quality Rayon Fabrics

**Sale Printed Crepe!** Fine quality, gaily colored 38 in. crepe in coin and polka dot weave. Navy, black, brown, grey, red, blue, rust, green, wine. Yard ..... **1.19**

**44" Angel Skin** Washable angel skin for adult or children's wear and lingerie. White, pink, blue, natural. No phone or mail orders. Sale price, yard ..... **49¢**

**Special! 54" Rayon Jersey** Smooth, soft-draping jersey that's hard to crush. Gold, yellow, black, navy, pink, rose, turquoise, blue, grey, white. No phone or mail orders. Yard ..... **97¢**

**Washable Suedelia** Here's value! Popular Canadian celanese that tubs well. Use for dresses, blouses, etc. White, navy, black, green, blue, pink. 38 inches. Save Tuesday at this low price. No phone or mail orders. Special, yard ..... **98¢**

**Save! 47" Taffeta** Shop early for this exceptional value. Limited quantity. Dusty rose, navy, black, russet, red, gold, rooin green, grey, royal, wine. Special, yard ..... **1.19**

**Save on Spun Rayon** for your spring sewing. Washable material with slight slub weave. Assorted colors. 38 inches. Save, at yard ..... **79¢**

**Printed Spun Rayon** in colorful new patterns. Shantung-type. Assorted colors. Better quality. 38 inches. Special, per yard ..... **89¢**

**All Rayon Shantung** in plain colors. Easy to wash and needs little ironing. Assorted colors. 38 inches. Save, per yard ..... **99¢**

BAY Dress Goods, Second Floor

## Special! Money-Saving Values in Cotton Goods

**Washable Cotton Prints** in new floral, circle and dotted patterns. Assorted new colors. 36 inches. Makes smart dresses, housecoats, children's wear. Yard ..... **37¢**

**Cotton Beachcloth** that is firmly woven and a good, sturdy weight. Sanforized. Ideal for dresses. In pink, tan, yellow, green, blue, white. Washable. 36 ins. For one day only! Yard ..... **55¢**

**Special! Printed Poplin** of pure cotton. Such fun to sew for your children in your favorite patterns. These gay new prints are all washable. Good weight. 36 inches. Highest in quality, lowest in price! Yard ..... **67¢**

**Labor-Saving Seersucker** in floral, striped and dotted cotton. Needs no ironing. Wide choice of colors. Just right for spring dresses, beach wear. Sale price, yard ..... **79¢**

**Save! American Prints** in fine cotton broadcloth. Large range of colors, patterns, designs. 36 inches. This washable first quality cotton is really low priced! Yard ..... **62¢**

**Special! Waffle Pique** in sturdy American cotton. Made in U.S.A. with the waffle weave woven right in! Color fast!. 36 inches. Assorted colors. Come early for this low price! Yard ..... **77¢**

**Printed Pique** Assorted patterns in American cotton. Washable. Eye-catching designs for a crisp dress or cotton suit. 36 ins. Pinks, whites, blues, reds, greens. Only, yard ..... **88¢**

BAY Dress Goods, Second Floor

Turn Page For More BAY Values

Hudson's Bay Company.

INCORPORATED 2ND MAY 1670.

Store Hours: 9 A.M. to 5 P.M.
Wednesdays: 9 A.M. to 1 P.M.
Phone E 7111

EVERYONE SAYS "MEET ME AT THE BAY'S MODERN ESCALATORS"